Dispatch Democrat

VOLUME XXXIX — UKIAH CITY, MENDOCINO COUNTY, CAL., FRIDAY MORNING, JULY 10, 1908 — NUMBER 40

CELEBRATION BIG SUCCESS

Horribles Attract Much Attention. Barbecue Was Out of Sight

The celebration of the 132 anniversary of the signing of the declaration of independence last Saturday was the most successful affair in that line that has ever taken place in Mendocino county. There was nothing to mar the perfect day. The weather was ideal for a celebration. The glad July sun was not too warm —a soft summer breeze kept the temperature down. Everybody turned out from the babe in arms to those who had celebrated the day in the 40's. All were happy and had a royal good time.

On the 3rd visitors from all over the county commenced to arrive in town, and all the hotels and lodging houses were crowded to the utmost. On the morning of the 4th all roads led to Ukiah. The nearby towns all sent their quoto. The valley people came in droves. It was estimated that 5000 visitors were in town during the day. Not an accident, not a fight, no drunkenness, no disagreeable features that often mar such festivities occurred. No arrests were made.

The parade in the forenoon was ably handled by Grand Marshal Mrs. Ethel Porterfield and her staff of assistants. The Ukiah Concert Band and Keller's Band discoursed patriotic music. The parade started promptly at the hour named, and as it passed through the principal streets was cheered again and again by the enthusiastic crowd that lined the streets.

The display of floats in this parade was a marvel of originality and artistic taste and much credit is due the committee and their co-workers for their efforts. The goddess of liberty float was a Roman Chariot driven by the fair goddess, Miss Agnes Randall, California represented by Mrs. Nellie Bucknell, rode beneath a canopy of golden poppies. The Rebekahs were represented by a large float portraying scenes of the ritualistic work of the order and received much applause from the spectators. This float received first prize. The Feiry float was a dream of white decorations with a number of little girls therein representing the fairies in fairyland. George and Martha Washington rode in their ancient coach of state driven by their colored coachman. Mrs. J. H. Barker and J. L. Brown represented the first occupants of the white house. Faith Circle of the Christian Church also had a beautiful float in which was riding the members of the Circle. The Fraternal Brotherhood marched in a body in the parade. A number of automobiles vied with one another in elaborate and original designs in the way of decorations, and received their share of the merited applause. Fancy decorated carriages and bicycles finished out the parade. A number of young ladies on horseback, dressed in white and decorated with the national colors, added color and attraction to the scene.

The parade reached Todd's Grove shortly after 10 a. m. and the literary exercises of the day immediately followed. First in order was the introduction of the orator of the day, Hon F. H. Short, of Fresno, by Mayor T. L. Carothers.

The orator delivered one of the most masterful discourses that has ever been the lot of our people to hear. It breathed of the patriotic fire that lies dormant in the hearts of all true Americans. It told of the greatness of American citizenship; it showed to the eager listeners the power of our government; how we stood head and shoulders above all nations of the earth. That this great country of ours was made and is being maintained by the love of freedom and manhood and by the love of home and family. The eloquence of the speaker held his audience spell bound for one hour.

Attorney W. L. Jenkins, as reader of the day, read the Declaration of Independence in his own masterly manner. There was music by the band and all adjourned to indulge in the big barbecue that had been prepared for our guests and other visitors within our gates.

Enough meat had been barbecued to feed 5000 people and bread and coffee were also furnished, and although the town people served their guests first there was not enough meat to satisfy the hungry multitude, but every one was happy and declared that ample had been provided, and also that the barbecue was all that could be desired.

The athletic games in front of the court house in the afternoon were the center of much interest. Numerous entries had been made in each event, and exciting contests were the result.

At 5 p. m. unholy noises were heard abroad in the land and then the "Umpah, Umpah" band of discord marched proudly into view leading a motly aggregation of perambulating monstrosities. It would take volumes to tell of the various features displayed in that fierce collection. Other festivities were forgotten for the moment and people stood still and were joshed to a frazzle by the orator of the Squedunks. The grand marshal, arrayed in a "Merry Widow" of a bigness that would startle a balloon, led the way for the "Goddess of Lib". 'Lib" beamed on the crowd and was popular. The police patrol arrested many of our citizens and handcuffed them. Our leading citizens were burlesqued and joshed for the edification of the masses. It was with great interest that the mock oration was listened to. The man who did not get "hit" felt ignored, injured. The joke of the clown is mightier than the sword of the patriot. The day was the Squedunks, and they made it, and many a pointed shaft shot home in that carnival of satire and ridicule.

This is a brief resume of a day of celebrating that was a success in every particular. The small boy made the air hideous with his explosive canes, but otherwise there was nothing to mar or jar the feelings of the most discriminating.

BRYAN WINS ON FIRST BALLOT

Denver, Colo., July 10.—Bryan nominated last night on first ballot. Vote as follows: Bryan 892½, Johnson 46, Gray 59½. Demonstration upon the nomination of Bryan lasted 1 hour and 11 minutes. Will nominate Vice-President today. Victory is sure. Theodore Bell.

To J. B. Sanford, Ukiah, Cal.

Generosity of Mr. Short

The hgih school pupils will have occasion to remember Frank H. Short, the orator of the day on July 4th. When the committee asked Mr. Short what his bill was, he said: "I have no bill. Call my expenses $30 and give it to the high school for essay prizes. The pupil that writes the best essay on "Our Form of Government" to be given $20, and the second best one to be given $10." The money has been placed in the hands of Principal Garrison for the above purpose. So the pupils of the high school will have occasion to remember Mr. Short.

J. C. Lane, Jr. was over from Lake county this week.

No. 3771 Wins Buggy

The drawing for the rubber tire buggy that was given away by the enterprising firm of Laughlin & Porterfield, haberdashers, was held on last Friday evening at 8:30 o'clock. A brass band was on hand and an immense crowd were present to witness the drawing. Over 9000 coupons were in the sealed box. Polk Miller drew coupon No. 3771 as the winning ticket. After three days it was found that Wm. H. Davies (Pedlar Palmer) was the fortunate holder of the corresponding number, and he now is the proud owner of one of the finest buggies in our city.

Col. Marks Wins

The races under the auspicies of the Ukiah Driving Club on July 3rd. were much enjoyed by a large crowd The principal event was won by Cecille M., driven by Col. Marks, the owner. The trophy won was a handsome sliver cup presened by A. H. Ewert.

'DOC' STANDLEY'S FINAL SUMMONS

Mendocino's Famous Ex-Sheriff Dies Tuesday Night at Portland, Oregon

Word was recieved in this city last Wednesday evening to the effect that "Doc" Standley had died in Portland, Oregon, on the previous evening.

Several months ago J. M. Standley received a serious injury in Nome by falling down stairs and injured his spinal column. He failed to recover from the effects of the injury, and it was deemed advisable to bring him back to his old home in Ukiah. Accompanied by his wife and daughter, Jessie, they left Nome one week ago enroute to California. On reaching Portland the deceased was stricken with a stroke of paralysis, which left him in such a condition that it was not deemed safe for him to continue his journey. Leaving him in care of an attendant, Mrs. Standley and daughter came on to San Francisco to complete arrangements to have him brought home as soon as he was able to travel. The news of his sudden death came as a great shock to his family and friends, as his condition was not thought to be serious.

J. M. Standley was born in Missouri August 20, 1845. He came to California in 1853, crossing the plains by ox teams with his parents. The family first settled in Sacramento, and later moved to Petaluma. In 1858 they moved to Ukiah. His father conducted the old Ukiah House in those days, and young Standley assisted in its mangement. In 1861 he leased the Knight ranch in Sanel valley, which he successfuly farmed for a year. Desiring an education the young man entered the public school in Ukiah where he remained for three years and at the same time assisted Sheriff Lew Warden in the latter's office. He then taught school for five years. Sheriff S. J. Chalfant then appointed the young man a deputy sheriff, which position he held for two years, and it was then that his superior detective ability first made itself manifest. Following this term of office he leased an extensive sheep ranch in Sherwood valley, which was his home for many years. It was while engaged in stock raising on the Sherwood place that he was called by the Sheriff of the county to assist in the capture of one of the most desperate bands of criminals that the history of the state records.

It was on October 15, 1879 that the whole country was aroused by the killing of two members of a posse of officers in the redwoods back of Mendocino by a band of outlaws. These desperadoes had organized for the purpose of robbing the tax collector as that official made his rounds. While in camp they had killed some cattle belonging to the mill company, and the officers went to the camp to arrest them for the latter crime. The outlaws fired on the posse with the above result, while a third man was wounded. Then followed one of the greatest man hunts that the country has ever known. "Doc" Standley was called to run the outlaws down two days after their crime. He took up their trail in company with others and never left the pursuit of his prey until they were all run to earth. The chase led through the wildest section of the state—through northern Mendocino, Trinity, Tehama and Butte counties. The pursuit was one of untold hardships and dangers. For three months did "Doc" Standley lead his men through the mountains fastnesses. Never tiring, braving danger, displaying the cunning and shrewdness that few detectives have ever shown. The "Outlaws" were surrounded in a cabin near Nimshew, Butte county on December 5th. One was killed in the fight at the cabin—and the other two captured and lodged in jail. Three of the outlaws were tried in the courts of this county and all were convicted. "Doc" Standley worked up the testimony in these cases.

The records of the county show many other cases wherein the deceased made his name a terror to the evil doer. The capture of Hanlon and Manning, stage robbers, was a noteable piece of detective work. These highwaymen were convicted, sent to San Quentin, made thier escape from the latter place, fortified themselves in the hills, and defied the prison guards. The prison authorities sent for "Doc" Standley, and as soon as the escaped convicts learned that he was there after them they gave up, surrendered to Standley.

Only once in his long career as a peace officer did he receive an injury. In arresting a stage robber by the name of Schneider about sixteen years ago he was shot in the left arm. He was very cautious in all his dealings with the criminal class, and relied on his clear instinct into the character of his man, and used his natural shrewdness in their capture, rather than by force of arms.

The people of our county appreciating the work of J. M. Standley rewarded him by electing him sheriff in 1882, again in 1884. He was defeated in 1886, but was appointed to fill the vacancy caused by the death of Sheriff Orsborn. Elected again in 1888 and 1890, and defeated in 1892 by J. R. Johnson.

During the rush to the gold fields of the Klondike eleven years ago, the deceased joined the crowd of fortune seekers. Since that time he has been engaged in mining and freighting at Nome and vicinity.

He was married in September 1868 to Sarah C. Clay, who survives his demise. Four cibldren—Minnie J. Jamison, Nellie Gibson, Lieut. W. H. Standley, U. S. N., and Jessie Standley, are also left to mourn his death.

The remains are expected to reach San Francisco Saturday morning and arrive here that evening. If so the funeral will be held Sunday afternoon.

DEMOCRATIC STATE COMMITTEE MEETS

The Democratic State Central Committee met in San Francisco last week and organized for a vigorous campaign this fall. Judge John E. Raker was elected chairman, Senator J. B. Sanford vice chairman and J. F. Murray secretary.

Stockton was chosen as the place for the next convention at which time Presidential electors and congressmen will be nominated. The date for the convention was fixed for September 3rd., 1908.

Five cases from this county are to be heard in the Supreme Court this month. They are Taylor vs. McCowen, DeMerritt vs. Weldon, Smith vs. Mathews, Ruddick vs. Albertson, Quist vs. Hill. Over 40 cases in all will be heard by the court during this month.

DEPUTY SHERIFF FOUND DEAD

Deputy Sheriff Edward Westdrop, of San Francisco, was found dead near the Eel river bridge the first of the week. He had gone out on a hunting trip with a party of friends and became crazed from overheat, and tried to kill himself. He rushed away into the wilds suffering from delirium, and finally died from the effects of over exertion.. He was about 40 years old and leaves a wife and family. The remains were sent to the city for interment.

Louis McCloud, the supervisor of the State hospital, left last Sunday for England with one of the convalescent patients who has suddenly fallen heir to a vast fortune. Louis will get to see a great deal of the world and will get his expenes and $10 a day besides.

NEWSY ITEMS FROM THE COURT HOUSE

The month of June was slightly above the normal average in regard to the amount of business transacted in the various offices about the court house. The office of the county recorder is generally a correct guide to go by when the business affairs of the county are being investiaged. In May Recorder Holbrook collecetd $224 60 in fees, while during the month of June his receipts totalled up the sum of $250.85.

The cash on hand in the county treasurer's office showed a balance at the end of the fiscal year, June 30, $108,894.93.

During June County Treasurer Johnson paid out on warrants the sum of $32,250.52, and received during the same month from all sources $10,992.17. Of this amount $368.75 was interest recieved from county funds deposited in banks for the quarter June 30th.

The County Clerk's office collected $227.40 in fees for June. This sum is about the average received.

Sheriff Donohoe's office was not over worked as the fees collected there only amounted to $8. Only eight prisoners are being held there now, which is a very small number. The usual routine business was transacted by the other county officials.

ELECTRIC CURRENT FOR SONOMA COUNTY

The construction crew of the Snow Mountain Water & Power Company are making excellent progress with the work of extending the high transmission pole line of the company south of this city.

At present the poles have been set as far south as Healdsburg, where a large amount of material such as poles, wire, insulators, etc., is stored. The linemen are following rapidly with the stringing of wires, they having at the present date reached Geyserville and will crowd the pole crew to keep ahead of them. The contract for the extension and completion of the line to Santa Rosa calls for said work to be finished by August 10th, but the contractors are making such progress that they claim that they will reach the City of Roses by August 1st. At present the line crew are covering about a mile a day. Some thirty-five men are now employed on this work. $200 a mile is the contract price—which is said to be a very reasonable figure.

The Italian-Swiss Colony at Asti are building a stone sub-station at their immense plant and will utilize the current of the power company for light and for all power that is needed by the colony. Negotiations are under way at present with the city authorities of Healdsburg by the officials of the company to furnish light and power for that city. Cloverdale, Santa Rosa and Geyserville will also take advantage of opportunity to secure the power of this company.

After the line is completed to Santa Rosa active work will immediately be commence to extend the line to Napa and other cities in that locality.

Attempted to Burn Mill

The shingle mill at Low Gap, owned by Dr. Geo. McCowen, had a close call from destruction by fire last Friday morning. From all circumstances it was evident that the blaze was of incendiary origin. The fire was put out before it had gained much headway. The loss is estimated to be about $300.

Over Grade Into Canyon

Dr. J. W. Hudson and wife had a narrow escape one day last week from serious injury. They were driving to their bungalou on Mill creek east of the asylum when the horse fell and rolled off the grade taking the buggy and occupants with it. The doctor and Mrs. Hudson rolled several hundred feet down into the canyon, but fortunately escaped with few bruises and scratches.

W. P. Thomas went over to Lakeport this week on legal business.

SUPERVISORS PROCEEDINGS

Large List of Wholesale and Retail Liquor Licenses Were Granted

For good conduct John Hickey, T. J. Lynch and G. B. Fancher were allowed 5 days each from their terms of imprisonment in the county jail.

George Lambert was instructed to dispose of the morgue wagon at the county farm.

$1000 was ordered transferred from the county general fund of 1906 to the same fund of 1907.

A tax levy of $200 was allowed for Brush creek school district.

In the matter of the re-issuance of saloon licenses in Round valley, full consideration having been given to all remonstrances, the board unanimously voted to grant licenses to all the applicants—Al Want, George Conrad, Fred Schade.

The same action was taken in regard to Mendocino City, licenses being granted as follows: N. P. Anderson, Frank J. Mendosa, Asa Williams, Joe Borgna & Bros., John Burbeck.

The same action was also taken in regard to Caspar applicants—W. H. Brown, J. W. Barton, A. G. Lundgren, with the exception of denying licenses to S. Jacobson and S. D. Shinn, whom the board considered had violated the ordinance.

A petition of residents and tax payers of Noyo asking the board not to issue any licenses to sell any intoxicating liquors in Noyo school district was granted, and accordingly the application of Emil Erensen for saloon license was rejected.

G F. Stewart was refused a liquor license near Westport on the ground that his application was not regularly signed. The application of R. M. Pike was withdrawn.

The price for fumigating was fixed at $5 the first room and $2.50 for each additional room.

John Olsen's application for liquor license was refused, the board considering that it was not properly made out.

On motion of L. Barnard the application of Orlando Stefini for a saloon license was granted.

It was ordered that the sheep inspectors appointed at the last meeting be allowed 10 days longer, the salary to be paid out of the 1908 fund.

J. C. Halliday, Joe Smedley and J. C. Lane were appointed viewers for a new road up the Heyward hill, which was petitioned for by the people of that section.

Mrs. Valiri was granted $10 a month for merchandise for a limited time; Sam Johnson $5 a month in merchandise. Hereafter B. Fish is to be allowed $10 in merchandise instead of coin.

The printing of the financial statemetn was ordered given to the Ukiah Press to be printed in as condensed form as practicable, and in accordance with statement of 1902 and 1903.

The following retail liquor licenses were granted:

Mendocino—William Grotz, Handelin & Johnson, John G. Short, Fernando Lemos, John Flanagan, J. A. Silva, Joseph J. Granscog, Asa Williams, N. P. Anderson, F. J. Mendosa, John Burbeck, Joe Bogna & Bro. J. S. Neto, Mrs. Kate Gorman.

Caspar—A. J. Lundgren, J. W. Barton, W. H. Brown.

Westport—William Hitchens, E. J. Purcell, A. L. Anderson, John Bruner, A. B. Snider, John Borgeson, Louis Giannecchini, Orlando Stifani.

Russian Town—Herman Mattson.

Albion—D. L. Ball, Robert Kerr, John Guenza (Albion Ridge), J. W. Nelson and J. Berglund.

Melburne—C. L. Dearborn, R. A. Harmon.

Cleone—Louis Pedrazzetti.

Comptche—Andrew Peterson.

Inglenook—Fritz Heldt.

Whitesboro—Elihu Niangar.

Usal—John Lima.

Hardy—John Carlson.

Covelo—Al Want, George Conrad, Fred Schade.

Laytonville—C. O. Capell, Ed

(Continued on page5)

DEMOCRATS IN DENVER

Twentieth National Convention of the Party of Jefferson and Jackson on July 7. Two-thirds Vote Needed to Secure Nomination.

JEFFERSON

Bryan and Johnson the Leading Candidates. Conventions of the Past. "Old Hickory" and "the Little Giant." Tilden vs. Hayes.

By ROBERTUS LOVE.

[Copyright, 1908, by Robertus Love.]

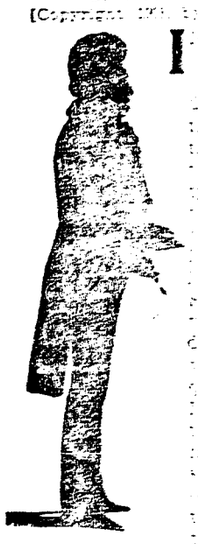

ANDREW JACKSON IN SILHOUETTE

[illegible] six years ago. Of the candidates for the presidential nomination at Denver may be mentioned William J. Bryan of Nebraska, John A. Johnson of Minnesota, David R. Francis of Missouri, George Gray of Delaware and Lewis S. Chanler of New York. The convention will be called to order by Thomas Taggart, chairman of the Democratic national committee.

The first Democratic national convention opened in Baltimore May 21, 1832. Its chief duty was the nomination of a vice presidential candidate. President Andrew Jackson, then near the close of his first term, was so universally popular with the party that no other name was considered for the presidency. A resolution indorsing Jackson in about a hundred words was the only platform adopted. Martin Van Buren of New York, Jackson's own selection, was named for the vice presidency.

Prior to 1832 presidential candidates were nominated by mass meetings, caucuses, legislative resolutions and in other ways not national in character. In the Baltimore convention all the states except Missouri were represented by delegates. Since 1832 the Democrats have held quadrennial conventions, and eight of them, including the first, have met at Baltimore.

At President Jackson's instance the convention which named candidates for the election of 1836 met May 20, 1835, nearly eighteen months prior to election day, thus giving Martin Van Buren and Richard M. Johnson, the nominees, the longest campaign in the history of America. This convention adopted no platform. Andrew Jackson was the Democratic platform. The whole power of Jackson's administration was exerted toward the election of Van Buren in order to overthrow John C. Calhoun, with whom "Old Hickory" had quarreled.

President Van Buren was renominated in 1840, the convention meeting May 5, as the unanimous choice of the party. The convention refused to renominate Vice President Johnson, making, in fact, no nomination for that office. Nevertheless Van Buren was badly defeated in the election by William Henry Harrison, while Johnson was elected vice president by the United States senate. The convention of 1840 adopted a platform, the first ever adopted by any national convention. It declared that the federal government is one of limited powers, which should be strictly construed by all the departments.

The convention of 1844 met May 27 and nominated James K. Polk of Tennessee. The convention adjourned to meet in Baltimore June 18. Before adjournment several southern states withdrew, being opposed to the Douglas platform. The seceding delegates held a convention in Charleston, adopted a platform for which they had contended in the regular convention, then adjourned to meet in Richmond the first Monday in June. On this date the seceding delegates met and again adjourned to the 21st of June. Meanwhile on the 18th the "regulars" met in Baltimore and nominated Douglas for president and Benjamin Fitzpatrick of Alabama for vice president. Fitzpatrick declined, and the national committee named Herschel V. Johnson in his place. Some of the "regulars" bolted the Baltimore convention and nominated for president John C. Breckinridge of Kentucky and for vice president Joseph Lane of Oregon. The "seceders" sitting in Richmond accepted this ticket.

At Chicago in 1864 the Democratic convention, which met Aug. 29, was [illegible] the convention. Pierce sought a renomination and received a substantial vote, but his attitude in having favored the repeal of the Missouri compromise rendered him a weaker candidate than Buchanan, whose absence had been his political salvation. Buchanan received the nomination, with John C. Breckinridge of Kentucky as the vice presidential candidate. The platform adopted at this convention approved the course of the Pierce administration in repealing the Missouri compromise and thus giving slavery a chance to intrench itself in the new territories north of the southern line of Missouri.

The convention of 1860 met at Charleston, S. C., April 23. This was the fiercest Democratic convention ever held, slavery extension being the bone of contention. Stephen A. Douglas was by far the strongest presidential probability. The convention voted fifty-seven ballots without casting the necessary two-thirds vote for one man.

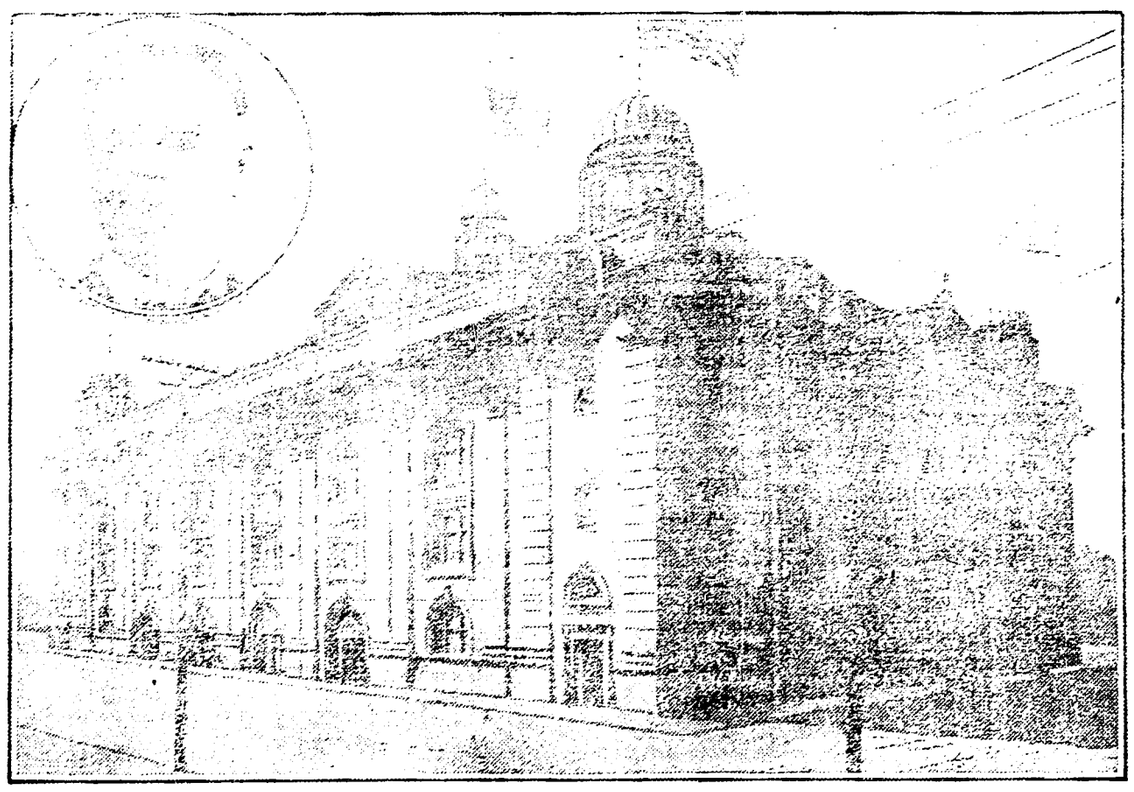

DENVER AUDITORIUM AND CHAIRMAN THOMAS TAGGART

Finally the convention adjourned to meet in Baltimore June 18. Before adjournment several southern states withdrew, being opposed to the Douglas platform. The seceding delegates held a convention in Charleston, adopted a platform for which they had contended in the regular convention, then adjourned to meet in Richmond the first Monday in June. On this date the seceding delegates met and again adjourned to the 21st of June. Meanwhile on the 18th the "regulars" met in Baltimore and nominated Douglas for president and Benjamin Fitzpatrick of Alabama for vice president. Fitzpatrick declined, and the national committee named Herschel V. Johnson in his place. Some of the "regulars" bolted the Baltimore convention and nominated for president John C. Breckinridge of Kentucky and for vice president Joseph Lane of Oregon. The "seceders" sitting in Richmond accepted this ticket.

At Chicago in 1864 the Democratic convention, which met Aug. 29, was [illegible] president and William H. English of Indiana for vice president.

Grover Cleveland of New York, the first Democrat elected president since 1856 and thus far the only one, was the presidential nominee of the three conventions of 1884 in Chicago, 1888 in St. Louis and 1892 in Chicago. His running mate in 1884 was Thomas A. Hendricks, in 1888 Allen G. Thurman of Ohio and in 1892 Adlai E. Stevenson of Illinois.

When the convention of 1896 met in Chicago the leading candidate was Richard P. Bland of Missouri, but William J. Bryan of Nebraska, then only thirty-six years old, delivered in the convention his famous "cross of gold" speech, and in the ensuing whirlwind of enthusiasm he was nominated for president. Arthur Sewall of Maine was named for vice president. Bryan was renominated by acclamation at Kansas City in 1900, with former Vice President Stevenson in second place.

At the convention in St. Louis in 1904, of which Congressman Champ Clark of Missouri was permanent chairman, Judge Alton B. Parker of New York was nominated for president, with former Senator Henry G. Davis of West Virginia as running mate.

At the nineteen Democratic national conventions already held fifteen individuals have been named for the presidency. Of these six have been elected. The successful candidates were Andrew Jackson, Martin Van Buren, James K. Polk, Franklin Pierce, James Buchanan and Grover Cleveland. Van Buren was elected once and defeated once. Cleveland was elected twice and defeated once. Andrew Jackson was president two terms, but was the nominee of a national convention only once. Tilden was elected at the election and defeated by the electoral commission. Bryan has been defeated twice and is now again the leading candidate for the nomination. In 1904 he was not an aspirant for the honor.

Bids for Printing and Advertising

[illegible]

LEE CUNNINGHAM,
Clerk.

Chamberlain's Colic, Cholera and Diarrhoea Remedy Would Have Saved Him $100

"In 1902 I had a very severe attack of diarrhoea," says R. N. Farrar of Cat Island, La. "For several weeks I was unable to do anything. On March 15, 1907, I had a similar attack, and took Chamberlain's Colic, Cholera and Diarrhoea Remedy which gave me prompt relief. I consider it one of the best medicines of its kind in the world, and had I used it in 1902 believe it would have saved me a hundred dollar doctor's bill." Sold by J. R. Mathews, Ukiah, Cal.

Notice

I, H. Ramsey, of the County of Alameda State of California, the present owner of the land hereinbelow described, do hereby give notice that I will, on the 30th day of July, 1908, apply to the Register of the State Land Office, at Sacramento, California, for a duplicate certificate of purchase, No. 5016, issued to me, dated June 8th, 1905, on location No. 13937, San Francisco Land District, for the Northwest quarter (¼) of the North East quarter (¼), Northeast quarter of Northwest quarter and South Half (½) of North West quarter (¼) of Section 21, in Township No. 24 North, Range No. 15 West, Mount Diablo Meridian, in the County of Mendocino, State of California, containing 160 acres.

And I, said H. Ramsey, of the County of Alameda, State of California, the present owner of the land hereinblow described, do hereby further give notice that I will, on the 30th day of July, 1908, apply to the Register of the State Land Office, at Sacramento, California, for a duplicate certificate of purchase, No. 5077, issued to me, dated September 12th, 1905, on location No. 13977, San Francisco Land District, for lot eleven (11) of Section 5; West half (½) of lot seven (7); lots six (6), nine (9) and ten (10), of Section 6; lots three (3), four (4) and five (5), of Section 18, and lot eight (8) of Section 19, Township 24 North Range 14 West; East half (½) of North East quarter (¼) of Section 12 in Township No. 24 North, Range No. 15 West Mount Diablo Meridian in the County of Mendocino State of California containing 430 25-100 acres.

Date of first publication June 19th, 1908. H. RAMSEY.

Notice to Creditors

Estate of George D. Frees, deceased.

Notice is hereby given by the undersigned administrator of the estate of said deceased, to the creditors of, and all persons having claims against the said deceased, to exhibit them with the necessary voucher within four months after the first publication of this notice, to the said administrator at his residence in Ukiah, California the same being the place for the transaction of the business of said estate in the county of Mendocino, State of California.

Dated June 17, 1908.

JOHN TAYLOR,
Administrator of the estate of George D. Frees, deceased.

W. G. Poage, attorney for administrator.

O. R. Evans — F. E. Anker, Phone 711

Electric Motors

We are prepared to install the best Electric Motors made and will guarantee our work. Call and get prices of motors and cost of installing. : : : :

Electric Wiring of all Kinds

EVANS & ANKER

Office West of Court House

Electric cooking devices of all kinds. Westinghouse Motors and Fans.

UKIAH, - - CAL.

UKIAH STEAM LAUNDRY

J. S. WAUGH, Proprietor

Good Work and Prompt Delivery Assured to All. Plant has been Enlarged and New Machinery Installed. : :

Washing left in the morning returned in the evening. : : : :

Phone 583

GENTLEMEN'S JEWELRY

of that simple elegance of design that is always so attractive to the well dressed man. Our stock comprises a most superb line of scarf pins, sleeve links, chains, studs, collar buttons, etc., ranging from combinations of diamonds, pearls and precious stones to the simple plain pin, but all are very substantially and durably made from 14 karat gold.

Call and See Them

The Joseph Jewelry Co. Ukiah

Celebrate the Fourth

Decorations and music are in order. Get in line, Decorate your feet with a pair of our White Canvas Ties and Oxfords. Just the article for the great occasion—light, cool and comfortable.

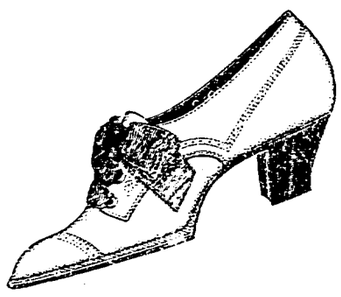

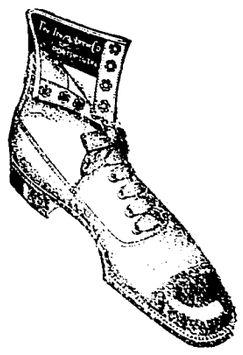

Palace Shoe Store, 115 Perkins St.

Headquarters for Fine Foot Wear

E. S. AMES, : PROP.

Notice to Creditors

Estate of Jackson Farley, deceased.

Notice is hereby given by the undersigned, E. E. Toney, administrator of the estate of Jackson Farley, deceased, to the creditors of, and all persons having claims against the said deceased, to exhibit them with the necessary vouchers within four months after the first publication of this notice, to the said administrator at his residence at Ukiah, Cal., or at the offices of Thomas, Pemberton & Thomas, attorneys for the administrator, at Ukiah, California, the same being the place for the transaction of the business of said estate in the County of Mendocino, State of California.

Dated May 18th, 1908.

E. E. TONEY,
Administrator.

Thomas, Pemberton & Thomas, Attorneys for Administrator.

Notice to Creditors

Estate of Keziah Randolph, deceased.

Notice is hereby given by the undersigned executrix of the last will and testament of Keziah Randolph, deceased, to the creditors of, and all persons having claims against the said deceased, to exhibit them with the necessary vouchers, within four (4) months after the first publication of this notice, to the said executrix at her resident in Point Arena, Mendocino County California, the same being the place for the transaction of the business of said estate in the County of Mendocino, State of California.

LOUISA DODSON,
Executrix.

Dated May 21st, 1908.

W. L. Jenkins, Attorney for Executrix. 5t

NEWS OF Mendocino County's Thriving Centers, Including all the NEARBY Towns, With the Latest Happenings in Suburban PLACES

NEWSY ITEMS FROM WILLITS

Interesting Budget of News From Our Northern Corrspondent

Willits, July 7—Our Fourth of July celebration was a success in every particular. The fire company started the "ball" to rolling Friday night at Whited's hall. There were 350 dancers on the floor.

The Fourth was commenced by the firing of the U. R. K. of P. cannon. At 9:30 the procession started from the postoffice and marched to the Northwestern grove where the literary program was rendered. Hon. A. G. Burnett, of Sacramento, Appellate judge for the northern district, delivered the oration. It was a splendid heart-to-heart talk and was warmly applauded. There was nothing of the spread eagle or roasting King George about it. This was followed by a basket picnic and races in the grove.

At 23:0 the steer tieing and wild horse riding contests were held at the Northwestern corral. Fred James won the former and the latter was divided between H. McKinley, I. Ordway and Earl Jamison.

The contest between the two Willits hose carts was quite spirited—they made the run twice and tied, so the purse was divided. The best time was 25 1-2 seconds, which is within ¼ seconds of the coast record which is held by Santa Rosa. The ring riding was won by V. A. Blosser who got five out of nine rings.

The boxing contest pulled off under the auspices of the Central Athletic Club was spirited from start to finish. The light weight preliminary was won by George Mitchell, "the pride of Laytonville" as he has been dubbed, in the first round. The "Pride" is a wonder and expects to meet the Ukiah champion in the near future. The championship battle betewen Al Sevoy and Caspar Lamphere only lasted four rounds. Both men were in splendid shape and they fought like cyclones. Sevoy was the heaviest and strongest but Lamphere had the science. Toward the close of the fourth Sevoy received a blow on the chin which laid him out stiff and he was counted out. The club expects to pull off another bout in about six weeks.

The band concert and dance were features that entertained a large crowd.

The ladies have received their new uniforms and they are certainly nifty.

Sunday afternoon the Upperlake and Willits boys crossed bats. They played ten innings and the score stood 16 to 15 in favor of Willits. It was a good closely contested game. The Upperlake boys are good players and made many friends by their good conduct here.

Mrs. J. A. Renick, mother of Mrs. M. G. Renick, died at the home of her daughter last Sunday, aged 73 years. The funeral was held Monday afternoon at the Methodist church. The deceased was born in Lafayette county, Missouri, and has lived in this state since 1866. She was a fine old lady and was held in high esteem.

Ed Purdy, the mayor, "Blue Rock" Davidson and other Laytonville fans and sports were here to see the "Pride of Laytonville" knock out his man Saturday night. Laytonville will back Mitchell against any man of his weight in the county.

Mart Baechtel is up from Oakland visiting relatives.

Tom Bourns returned from Honolulu last week and has gone over to Fort Bragg with his family.

Dr. John Gurley came up from the city to spend the Fourth. He will practice his profession in San Francisco.

A son was born to the wife of Wm. Provine on the Fourth.

When in San Francisco go to the 'New Lick House,'' south east corner of Fifth and Mission streets, opposite U. S. Mint. Absolutely modern and central to business and amusement. Rates 50c to $1.50 per day. Take or transfer to Mission street, get of at Fifth Oct. 18 tf

MIDDLE COAST NEWS ITEMS

Items Gleamed From the "Beacon" For Our Coast Readers

A. P. Richardson, the architect and builder, is suffering from the effects of a big sliver which was run into his hand last week.

John Staudacher has just completed the burning of a large kiln of brick at his yards on east Little Lake street.

Little River is now said to be a dry town. The license for the saloon at that place having expired on the 1st of July a renewal has not been asked for.

A flying piece of metal from a steel wedge crippled the left hand of Wm. Emerick at Melburne the first of the week and laid him up.

Mrs. L. C. Hendy and Mrs. J. F. Lawson, upon the return of their husbands to Ukiah from here last week, came over Saturday for a visit as guests of Mr. and Mrs. J. N. Rea.

Miss Nannie Flood, who has just graduated from the State Normal School at San Jose, returned home on Sunday's Pomo. She is now a fully equipped school teacher.

Lieut. G. E. Turner, U. S. A., has been here this week revising the Government's road maps, taking elevations and gathering other data useful in the handling of troops and munitions of war.

It is the plan of the trustees of the free reading room to open the rooms to the public next Monday night. Those having donated furniture, pictures, books and periodicals should try to have them on hand at that time.

The Rapid passenger auto, which was taken from the Fort Bragg Albion route and sent to the city during the car strike last year, is on the coast again. Chester Scott brought it over from Ukiah last Saturday. Ed McKerricher is the owner.

BACKS GIVE OUT

Plenty of Ukiah Readers Have This Experience.

You tax the kidneys—overwork them—They can't keep up the continual strain.

The back gives out—it aches and pains. Urinary troubles set in.

Don't wait longer—take Doan's Kidney Pills.

Mrs. G. E. Woods, living at 216 Sixth St., Santa Rosa, Cal., says:

"I have used Doan's Kidney Pills and from my experience can recommend them as a positive relief from all trouble rising from the kidneys. I had been suffering from a weak back and a disordered condition of my kidneys for a long time and used a great many remedies but did not succeed in finding relief. I ran down in health until I became but a shadow of my former self. My back was very weak and it was only with a great effort that I was able to stoop or bend. I suffered from a severe headaches seemed to have but little ambition and my household duties were a care. I was suffering in this manner when told to give Doan's Kidney Pills a trial, and procured I box. In a few weeks I felt such great relief that I continued their use and received a complete cure. I feel that I can honestly recommend Doan's Kidney Pills to anyone suffering from kidney or bladder complaint."

For sale by all dealers. Price 50 cents. Foster-Milburn Co., Buffalo, New York, sole agents for the United States.

Remember the name—Doan's—and take no other.

Notice To Bidders

In the Board of Trustees of the Town of Ukiah City, County of Mendocino, State of California.

Notice is hereby given that pursuant to an order of said Board made the 3rd day of June, 1908. Sealed bids will be received by said Board up to the 6th day of July, 1908 at 7:30 P. M. for furnishing transformers as hereinafter specified. Transformers to be single phase 60 cycle for 2300 volt primary and 220 volt secondaries, to be furnished as needed by the city, and of capacities as may be required from time to time total not to exceed 200 K. W.

Best terms of payment will be considered.

For any futher particulars apply to Chief Engineer of the Ukiah Electric System.

Envelopes containing bids must be endorsed "Bids for Transformers" and addressed to and delivered to the undersigned city clerk.

The said Board reserves the right to reject any and all bids.

By order of said Board of Trustees.

Dated at Ukiah City, June 3rd., 1908.

LEE CUNNINGHAM,
City Clerk.

The Best 10c Cigar In Town is

..THE FISHER..

Smoke No Other and Patronize

Home Industry

Notice "The Fisher" has not changed its brand

Ukiah, : : Cal.

Women sufferers should use

HERBINE

DON'T

let yourself to be miserable. Why suffer from severe headaches, have fainting spells and be fretful? Your liver needs attention. Try Herbine the great liver regulator.

CURES Constipation, Sick Headache, Chills and Fever and all Liver Complaints.

Mrs. E. C. Morrison, Houston, Texas, writes: "I have suffered for years from severe headaches, dizziness and fainting spells. I received no relief until I tried Herbine, and was completely cured. I use it always."

— PRICE 50c. —

Ballard Snow Liniment Co.
ST. LOUIS, MISSOURI.

Sold and Recommended by

POINT ARENA AND VICINITY

A Resume of South Coast News Taken From the "Record"

They are asking $20 a ton for hay in the field in Anderson valley.

F. W. Slack, J. P. Connor and Fred Warren left Saturday for San Francisco as witnesses in the Cyril Loughery forgery caes.

W. M. Brandt presented us this week with a box of as fine cherries as anyone would wish to eat. They grew in Mrs. Brayton's orchard in the mountains east of town, and are certainly beauties. Some day the value of our soil for raising fruit will be realized.

Poin Arena can boast of the oldest voter in the county. Grandpa Miller walked to the polls Tuesday with a firm and steady step, although he is 102 years old, and cast his ballot for incorporation. May he live to see the benefits of the new conditions of affairs which he assisted in creating.

In Point Arena the primaries passed off quietly. A little interest was manifested by the republicans as a local young man desired the nomination for assemblyman. M. H. Iversen had announced himself, and his friends rallied to his support, giving him 48 votes out of a total of 52 polled. The following delegates to the county convention were elected: C. M. Curley, Wm. Antrim, Mads Iverson, J. C. Halliday and Dan Iversen.

W. H. Hollenbeck and C. E. Boyd left Friday for below after looking over the oil fields. Mr. Boyd is an expert oil man and is firm in his belief that an immense body of the product exists in this place. He said the oil sand is superior in quality and quantity to anything he ever saw. The gentlemen secured a number of leases and will return in a few weeks to begin boring. Mr. Boyd told a Record reporter that indications were that the oil was deep an he did not expect to strike a flow less than 3000 feet. The gentlemen are elated over the prospects Hope they will strike it in the first well.

Over Thirty-Five Years

In 1872 there was a great deal of dairrohea, dysentery and cholera infantum. It was at this time that Chamberlain's Colic, Cholera and Diarrhoea Remedy was first brought into use. It proved more successful than any other remedy or treatment, and has for thirty-five years maintained that record. From a small begining its sale and us has extended to every part of the United States and to many foreign countries. Nine druggists out of ten will recommend it when their opinion is asked, although they have other medicines that pay them a greater profit. It can always be depended upon, even in the most severe and dangerous cases. For sale by J. R. Mathews, Ukiah Cal.

Contest Notice

Department of the Interior, United States land office, Oakland, Cal., June 3, 1908.

A sufficient contest affidavit having been filed in this office by Joseph Breen, contestant, against homestead entry No. 19541, made August 23, 1905, for w½ ne¼, nw¼ se¼ Sec. 29, township 24 n, range 18 w, M. D. M., by Frederick H. Thomas contestee, in which it is alleged in substance that said entrymen, Frederick H. Thomas, has not resided upon, cultivated or improved said land at any time or in any manner for more than six months last past, and next prior to the date hereof, and which default continues to date, and that said alleged absences from the land were not due to his enlistment or service in the Army, Navy or Marine Corps of the United States. Said parties are hereby notified to appear, respond, and offer evidence touching said allegation at 10 o'clock a. m. on Wednesday, July 8, 1908, before the county clerk at Ukiah, California, and the testimony so taken will be considered at 10 o'clock a. m. on Wednesday, July 15, 1908, by the Register and Receiver at the United States Land Office in Oakland, Calif.

The said contestant having, in a proper affidavit, filed June 3, 1908, set forth facts which show that after due diligence personal service of this notice can not be made it is hereby ordered and directed that such notice be given by due and proper publication.

T. G. DANIELLS,
t4. Register

Order to Show Cause

In the Superior Court, County of Mendocino, State of California.

In the matter of the estate of Jackson Farley, deceased.

E. E. Toney, the administrator of the estate of Jackson Farley, deceased, having filed herein his petition for an order of sale of all the real estate belonging to the said estate, for the purpose stated in said petition.

It is therefore ordered by this court that all persons interested in the estate of said deceased appear before the said Superior Court on Monday, the 27th day of July, 1908, at 10 o'clock in the forenoon of said day, at the court room of said Superior Court, at Ukiah, Mendocino County, California, to show cause, if any they have, why an order should not be made authorizing and directing the said administrator to sell the whole of the real estate belonging to said estate, either at private sale or public auction, as to said administrator may appear to be for the best interests of said estate and those interested therein.

It is further ordered that a copy of this order be published at least once a week for four successive weeks in the Dispatch-Democrat, a newspaper printed and published in said Mendocino County.

Dated this 25th day of June, 1908.

J. Q. WHITE, Judge.

Thomas, Pemberton & Thomas, attorneys for administrator.

For Sale—35 shares of the Bank of Ukiah Bank stock. Must be sold. Apply to W. H. Schieffer, 808 Tupper St., Santa Rosa, Cal.

Outing Suits nowhave their innings-

home run too

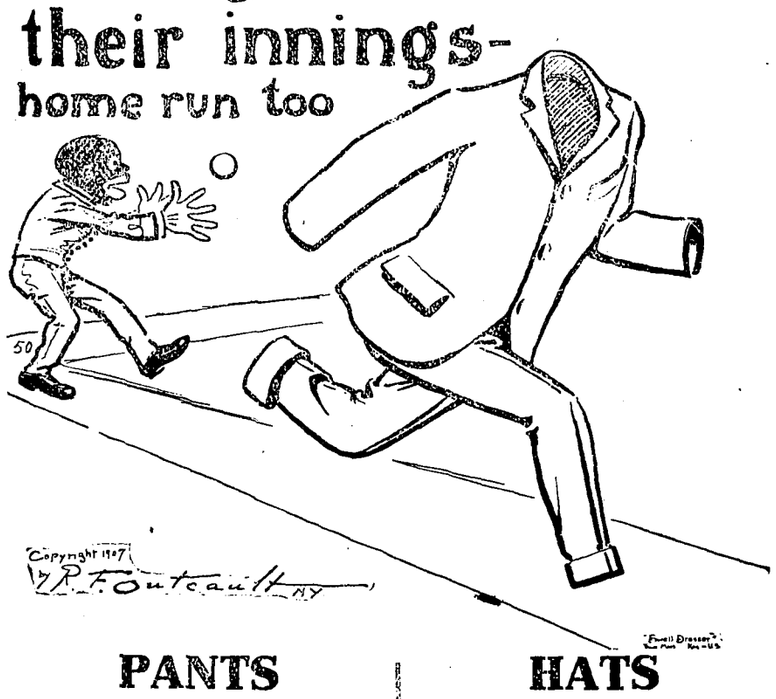

Now is Your Chance

For an inning on Summer Suits at Home Run Prices.

Superb patterns in homespuns, French-weaves, Stripes, Plaids or you can buy them with "large checks" or with "green backs."

Big Varity. High Quality Low Prices.

Sale Prices $7.50 to $22.50

PANTS

$6.50	Reduced to	$5.50
6.00	" "	5.00
5.50	" "	4.75
5.00	" "	4.25
4.50	" "	3.90
4.00	" "	3.40
3.50	" "	2.75
3.00	" "	2.25
2.50	" "	1.90

HATS

$5.00	Reduced to	$4.25
4.50	Stetson " "	3.90
4.00	Stetson " "	3.40
3.50	" "	2.90
3.00	" "	2.45
2.50	" "	1.95
2.00	" "	1.60
1.75	" "	1.45
1.50	" "	1.20

VESTS

$5.00	Reduced to	$4.25
4.00	" "	3.40
3.50	" "	2.90
3.00	" "	2.45
2.50	" "	1.90
2.00	" "	1.60
1.75	" "	1.45
1.50	" "	1.20

SHOES

$5.00	Reduced to	$4.40
4.00	" "	3.45
3.50	" "	2.90
3.00	" "	2.60
2.50	" "	1.95

CLOTHING

$30.00	Reduced to	$22.50
27.50	" "	21.00
25.00	" "	20.00
22.50	" "	18.50
20.00	" "	16.00
18.50	" "	15.00
16.50	" "	13.50
15.00	" "	12.00
13.50	" "	10.50
12.50	" "	9.75
10.00	" "	7.75

THE TOGGERY

MEYER.

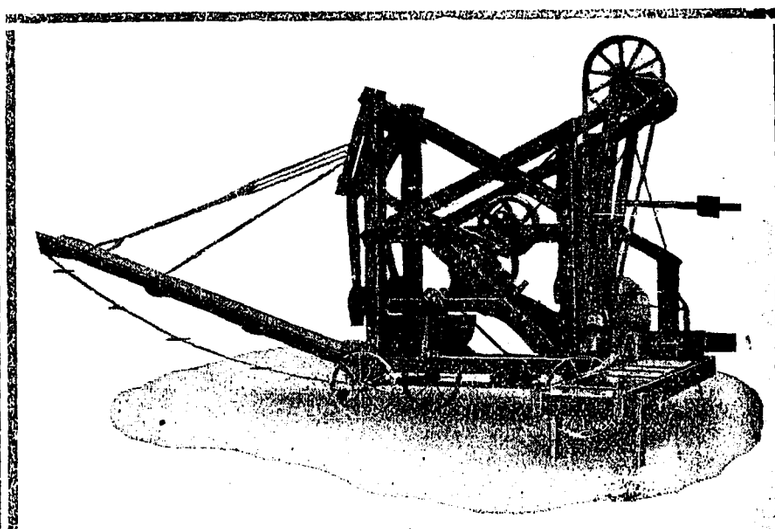

Have you timber on your farm? Why not clear it off and put out paying crops? Grapes do best on timber land. But make the timber pay also, as it will if you use Commiskey's Stove Wood Machine. It is a money maker for the user. 15 to 20 cords per day sawed, split and loaded in wagon, any desired length from 8 to 24 inches. Will cut and split all kinds of hard wood, knots also. Machine can be seen in operation at Commiskey station, near Cloverdale, on N. W. P. R. R. For particulars and price address

James A. Cummiskey

Patantee and Manufacturer, Cloverdale, California

CLEARANCE SALE

OF

SPRING AND SUMMER GOODS

WILL START

SAT. JULY 18

LOOK OUT!

Look Out For Bargains Greater Than Ever

See This Page Next Week for Cut Prices

A. Marks & Co

CITY OF UKIAH

THE HOME OF GOOD GOODS

SHORT ITEMS OF LOCAL NEWS

Personal Jottings and Newsy Notes of Town and County

Miss Carre Ganter is visiting in San Francisco.

Ollie Ogle, of Cloverdale, paid Ukiah a short visit this week.

J. P. Lowe, the optician, has returned from a trip over the county and will remain here till July 20th.

Miss Sadie Patton was a Sherwood visitor in town during the early part of the week.

Geo. H. Fee and A. J. Lowell are here this week from Westport attending to business.

Frank Frasier came up from Petaluma last Friday evening to take in our big celebration.

Mrs. Ray McGowan, of San Francisco, is visiting her mother, Mrs. Van Cleveland, this week.

Capt. N. Iversen arrived in town this week on business. He arrived on the "noon boat" he said.

John Eldred and family, of Tehama county, are visiting relatives and friends in our city this week.

Maurice Hirsch and wife pent the 4th in the city and remained over a few days to hear Henry Miller.

Elmer Albertson came up from San Francisco to enjoy the Fourth with us and have a visit with his old friends.

Miss Josie Ames was a passenger on last Sunday's train for San Francisco where she will spend her vacation.

Dr. W. R. Lane, of Lakeport, was a visitor on Saturday enjoying the festivities of the day.

R. H. Rawles, the Anderson valley Republican politician, has been circulating in our midst during the week.

Len Barnard and E. P. Gillmore, the coast members of the board of supervisors, were on hand as usual at the monthly meeting of the board this week.

P. M. Norboe, assistant state engineer, was a guest at the Cecille last Monday from Sacramento.

L. H. Handy, G. A. Johnson and Mrs. M. Studebaker, of San Francisco, are visiting T. M. Cleland and family of this city.

Mr. and Mrs. T. H. Laster, of Boonville, were registered at the Palace last Monday.

C. S. Dearborn arrived in town from Melburne on Tuesday.

J. F. Barbee came up from Berkeley this week to attend to business matters.

Albert Brown, of Mendocino, was a county seat visitor during the first of the week.

E. P. Thurston, of the Mendocino Beacon staff, arrived in town on Monday last, en route to a short visit to the metropolis.

Caspar was well represented in town this week by H. S. Tregoning, H. J. Burwash, W. H. Higgins, Jas. Todd and L .A. Brown.

Austin A. Lord, the popular business man of Nayo, was a county seat visitor this week in connection with business matters with the board of supervisors.

W. T. Saxon came down from Willits on Monday to be in attendance as a member of the board of supervisors.

William Breeden, the well known coaster, was in Ukiah this week enjoying the warm weather, and incidentally on business.

Mrs Eva Schlessinger and son, of Chicago, arrived in Ukiah last week to enjoy a visit with Mrs. Schlessenger's parents, B. S. Hirsh and wife.

George Conrad came down from Covelo on Sunday last and registered at the Palace.

J. B. King and W. M. Standley, of Wetsport, were in town during the early part of the week on business before the board of supervisors.

C. A. McFaul, of Union, was in Ukiah on Monday.

William Hitchens, the well known coaster, paid the county seat a business visit during the early part of the week.

Carl Purdy was a passenger on last Monday's south bound train.

Adolph Marks, of San Francisco, has been spending a few days in our city this week.

Mendocino county shipped 10,866,000 feet of lumber to the San Francisco market during the month of June.

Mannie Hirsch, with a party of friends, came up from San Francisco last Saturday. They were traveling in a large automobile.

Harry L. Morris and wife, of Napa, former residents of this city, spent the glorious fourth in Ukiah visiting friends and relatives.

A. A. Heeser, editor of the Mendocino Beacon, was a visitor to our city during the early part of the week.

Ralph Crockett and wife, of Willets, spent the fourth in town visiting relatives.

Jerry Lierly, owner and manager of the well known Lierly's Resort, was in Ukiah on business last Monday.

Robert Redwine, the famous sleuth of Round valley, was a visitor in town early in the week.

Miss Maybelle Hirsch, of Oakland, has been viisting her parents, B. S. Hirsch and wife of this city during the week.

Frank La Porte has bought the Ukiah Planing mill from Charles Neilson and will conduct the business in the future, in connection with contracting and building.

Miss Hazel De Long, who was taken to San Francisco a short time ago to undergo an operation, is still in the hospital, and is repotred to be gradually improving.

Billy Gibson, who has been on the sick list for some time, is much improved and is back at his duties in the court house.

Mrs. M. M. Bates, of Westport, who has been visiting her mother in this city for some time, returned to her home last Sunday.

Miss Atkinson, one of the corps of teachers of the local high tchool is enjoying a visit in the metropolis this week.

M. H. Iversen came over from Mendocino this week to spend a short vacation here. He has been re-elected principal of the Mendocino grammar school with an increased salary.

John Lane, Jr., has been elected to the principalship of the Newman school in Stanislaus county and has also been placed on the board of education there. The school is a most excellent one and Mr. Lane is to be congratulated upon his success.

Mr. and Mrs. J. B. Sanford returned from Colusa this week, where they went to spend the 4th. Mr. Sanford delivered the 4th of July oration at Colusa and reports a great celebration. On their return they dropped off in San Francisco to hear Henry Miller.

Surveyor Genreal Lane departed yesterday for "Yellow Hound Ridge" where he is to do some surveying. He says this ridge is as crooked as a dog's hind leg, hence the name.

Dr. G. W. Stout went to the city this week, taking along Mrs. E. E. Hutchison, who was opperated on for appendicitis. She is reported to be getting along nicely.

Wanted—A woman cook for Potter valley hotel. Wages $30 per month. Inquire of B. R. Wellock, Potter Valley, Cal.

Dr. J. S. Weiser, manager of the Weiser Optical Co., of Fresno Cal., is in town and will be here a week and will examine eyes free. Office at Palace hotel.

B. R. Wellock, the proprietor of the Potter valley hotel, was in town Wednesday on bussines. He reports considerable tourist travel up that way and was looking for additional help in the kitchen department.

E. W. Dillingham, deputy assessor of Navarro, was at the county seat this week on business. He is a prominent Democrat of that section.

H. D. Rowe was down from Willits a few days this week attending to business.

Phil Hyde, who was injured in the train wreck last week, died Wednesday evening. He was a brother of Jack Hyde, of this city, who has the run north on the Northwestern to Willits.

Dr. H. J. Trachman, the Santa Rosa specialist, will be at the Cecille hotel on Sunday July 12th to attend to the wants of his many patients.

During the month of June Mendocino county shipped to the San Francisco market 10,866,000 feet of lumber, which was only 100,000 less than Humboldt county.

SUPERVISORS PROCEEDINGS

Mitchell, William A. Davidson.

Sylvandale—George Longland.

Northwesten—Northwestern Redwood Company.

Sherwood valley—B. B. Orsborn, Calo DeLuca and P. Garbossi.

Wendling—Charles Mack, G. O. Pardini, Pete Ciambelli, F. L. Moody.

Hopland—C. M. Kidd, A. M. Vassar, Henry H. Gibson, James B. Myers, G. Compagnoni, Lombardo hotel.

Point Arena—McCallum Bros.

Greenwood—John E. Pada.

Gualala—B. Luchinetti, Cia Pusci and Pedotti.

Elk—A. Singiani, Matts Sandkulla, William & J. L. Daugherty, Charles G. Christian, E. Bassotti, G. Valenti, Emil Hoglund, L. E. White Lumber Co., J. W. Kingren, H. W. Buchanan.

Hot Springs—John Orr, John O'Neil.

Twin Oaks V. B. Witter.

Calpella—R. T. Winsby, W. V. Chase.

Forks of Potter valley and Willits road—Arthur J. Vaughan, Geo. Eff.

Riverside—C. P. Smith.

Cold Creek—C. S. Wattenburg.

The following wholesale liquor licenses were granted: George Wenke, Peter Redmond, Kenney; L. C. Larsen, Sidehill house, Comptche; Anderew Peterson, Comptche; W. O. Hamilton, Scottsville; S. O. Holmes, Mill creek, near Eel river dam; S. Bassotti, near Hopland; Daniel Berry, Fish Rock; Mendocino Bottling Co. Mendocino; Nelson & Barry, Mendocino.

The following bills were rejected: T. J. Vestal, $20 for board and care of indigent; John O'Farrell, $85, quarantine.

The election returns from the municipal election at Point Arena were canvassed and declared carried and the description of the town of Point Arena set off according to the description previously adopted.

FIRST DISTRICT

Ed Vassar, road work	$ 5 00
V Ornbaun, "	6 00
W V Ornbaun, "	4 00
J Crawford, "	56 50
Ed Symonds, "	40 00
C M Hiatt, "	99 42
J C Bledsoe, "	15 35
" bridge "	22 00
W W Caldwell, "	12 00
C E Ledfod, "	16 00
W B Combs, "	26 00

SECOND DISTRICT

James Stitt, Lumber	51 95
J W Pickle, road work	28 55
J S Thompson, "	6 00
J W Wilson, "	4 50
J Gavin, "	21 50
J F Collins, "	16 00
B Thomas, "	229 20
J F Prather, "	6 00
W H Roberson "	12 00
Lucas Bros., lumber	22 05
J W Wilson, road work	75 25
Lucas Bros,, lumber	4 80
T M Jamison, bridge work	2 00

THIRD DISTRICT

C A Norris, road work	118 00
J Williams, "	27 00
T E Fullwider, "	178 20
J Lierly, "	43 00
C Burnett, "	20 00
Guy Haskett, "	24 35
J Williams, "	83 00
G Mast, "	12 00
L Leonard, "	42 00
" "	81 05
" "	121 50
E A Vann, "	35 60
" "	99 50
Lee Wilson, "	153 00
Northwestern Red. Co., supplies	7 10
A A Grothe, road work	165 00
" "	25 00
J M Whitcomb, "	23 50
E P Hame, "	41 00
A A Grothe, "	32 50
Wm Moore, "	17 00
Northwestern Red. Co., supplies	72 36

FOURTH ROAD

John Simonds, road word	68 00
P Martell, "	174 00
C Balassi, "	132 00
W A Lobdell, "	168 00
M Main, "	24 00
S J Burwash, "	30 00
J Daniels, "	38 00
J W Mathews, "	8 00
F Rudolph, "	16 00
G H Fee, "	25 00
Robt Kerr, "	288 65
J C Ottoson, "	100 00
E Nission, "	32 00
J Yletalo, "	36 40
Cal Lumber Co., lumber	31 70
Henshaw Buckley Co,,	3 05
Mendocino Lumber Co.,	79 54
W J Boyle, road work	110 70
J Watson, "	16 00
W Northrup, "	32 00
M Carey, "	19 35
F Werner, "	159 00
O Waara, "	190 75
M Casner, "	50 00

FIFTH DISTRICT

T Southerland, road work	27 00
Jos Bishop. "	4 00
R Cameron, "	8 00
Empire Redwood Co., supplies	5 35
T H Stewart, road work	24 00
Empire Red Co., "	50 00
M Pedotti, "	16 00
E Porend, "	6 00
G Brandt, "	49 50
E Bishop, "	18 00
O Jensen, "	11 00
J T Stuart, "	18 00
G C Fox, "	8 00
J P Kenny, "	97 00
" "	39 50

STORE CLOSED

Friday, July 10, 1908

To give us an opportunity to mark down all of our Summer Goods which will be closed out at prices never heard of before.

Will open Saturday, July 11th at 9 a. m.

MAX RUDEE

Ukiah, - - - Cal.

Two doors south of Cecille Hotel

C E Grist, gua d r	35 00
W B Perry,	12 50
C Perry, guard	15 00
J W Eversole, supplies	6 80
" "	2 10
" "	6 90
" "	2 70
E E Clifton, guard	17 50
G A Johnson, stamps	31 24
Isaac Upham Co., supplies	6 20
E B Gibson, supplies	1 25
J S Reed, printing	2 50
W O White, books, etc.,	49 00
" printing	5 00
" "	35 00
H A Eldred, team hire	28 00
Dispatch-Democrat, printing	3 50
J S Reed, "	3 50
E A Dickinson, ex insane	5 00
G W Stout, "	5 00
W O White, printing	1 50
" "	3 50
" "	2 00
J W Eversole, supplies	1 95
W O White, printing	2 55
E Porend, "	6 00
H Craig, "	27 00
G A Cameron "	36 00
C W Ledford, "	64 00
B Lucchinetti, "	28 00
L E White Lumber Co., supplies	10 78
G Cameron, bridge work	25 50
" road work	18 00
F Lightbody, bridge work	18 00
E A Vann, road work	129 00
Nels Hutton, road work	83 00
Grace Lumber Co.,	143 84
A V Fleming, road work	59 50

COUNTY GENERAL

W Horn, coyote	4 00
M N Spurlock, coyote	4 00
W Horn, coyote	4 00
G A Johnson, box rent	90
" stamps	102 00
D Squires, coyotes	28 00
W H Beattie, nightwatch	25 00
Kellen & Gowen, repairs	5 25
W H Gibson, janitor	80 00
G A Johnson, box rent	1 80
C F Echinberger, coyote	4 00
W Clarke, "	4 00
" "	4 00
" "	4 09
Wm Duncan, "	4 00
D Squires, "	12 00
W Rhoades, "	16 00
Midland Chemical Co., supplies	25 75
Ukiah Water Co., water	15 00
W Hargrave, services	67 50
U H Nicholson, services	80 00
" mileage	10 40
J S Reed, printing	6 00
Dispatch-Democrat, printing	6 50
C W Heap, lumber	32 00
Southard & Son, hauling	2 50
Jamison Bros, supplies	213 49
L Edwards, meat	4 25
Ukiah Electric Spstem, lights	19 50
L Edwards, meat	56 15
Pac Tel & Tel Co., phone	50
H J Rogers, labor	4 00
J W Eversole, coffin	16 50
C W Bradford, repairs	6 50
P Raymond, bridge work	2 50
W S Melville, lumber	25 14
W L Lyon, services	42 33
G Mast, lumber	5 15
C W Finney, supplies	9 85
R E Donohoe, expenses	118 27
Jamison Bros., supplies	6 50
J W Eversole, supplies	3 60
J H Barker Co, supplies	2 70
R E Donohoe, bd prisoners	166 00
Ukiah Electric System, lights	16 25
Clendenin and Duncan, livery hire	4 00
R E Donohoe, mileage	2 00
C C Brewer, reward	25 00
E Bryans, fees	5 80
J W Rose, fees	15 00
J L Brown, rent	27 00
Fred Allen, fees	5 80
V H York, fees	5 80
Hutchinson & Roeder, supplies	17 80
H P Thomas, repairing	1 00
M A Thomas, exsenses	2 50
J S Hogshead, inquest	20 00
R Duncan, expenses'	22 70
Smith, Donohoe Co., rent	45 00
B M Davidson, labor	25 00
J A Gibson, supplies	8 80
A Carlisle & Co., supplies	18 20
B L Cleland, services	82 50
R C Greenough, services	90 00
" mileage	14 80
L C Babcock, services	90 00
W Hargrave, mileage	12 00
Ukiah Times, printing	23 50
" "	506 35
" "	3 00
J Liftchild, services	40 00
Little Lake Herald, printing	6 00
J Liftchild, services	25 00
Dispatch-Democrat. printing	22 20
W S Pullen, witness fees	18 00
West Pub Co., books	24 00
Bancroft, Whitney Co., books	7 50
Dispatch-Democrat, printing	41 25
Mendocino State Hos. bd S. Shores	79 50
L W Babcock, expenses	73 85

SALARY FUND

D H Lawson milage	13 20
" "	81 80
" "	53 60
L Barnard	159 20
"	37 20
W T Saxon	31 20
" "	301 40
G W Lothman services	10 00
E P Gillmore, road com	157 60
" mileage	41 60

INDIGENT

Wm Packard nurse	35 00
H Wolf labor	12 00
Mrs Geo Lambert nurse	15 00
E Brown nurse	8 00
Mrs Rose Heryford cook	45 00
Donohue & Ganter supplies	8 05
Ukiah Water Co water	17 50
T Charlton labor	44 10
F W Dooley supplies	12 00
Geo Lambert steward	55 00
F W Dooley supplies	12 00
J Liftchild salary	75 00
Jamison Bros supplies	13 15
F W Dooley supplies	12 00
E B Cibson supplies	63 49
J D Johnson funeral ex	21 50

JUDICIAL

T S Lynch constable fees	22 95
E Buchanan " "	10 60
D C Crocket justice "	13 00
C M Walker " "	23 00
M M Curts constable	46 35
J F Murray justice "	19 75
A H Parker "	9 00
F W Slack constable	1 30
" " "	37 05
Ed Buchanan "	33 00
Will Huntley justice	12 00
F W Slack constable	33 15
" "	9 00
John Snow justice	4 00
Mrs Nellie Murrary reporting	8 00
A H Parker witness	13 90

Order to Show Cause

In the Superior Court of Mendocino County, State of California.

In the matter of the estate of Fred Steinhardt (also known as Fritz Steinhart, also known as Fred Steirnets, also as Fred Stirnat, also as Fred Stjrnjtjs, deceased.

John Taylor, administrator of the estate of Fred Steinhart, alias as above set out, deceased, having on the 1st day of July, 1908, presented an filed in the above entitled court his verified petition asking for an order of sale of all of the real property of the above named decedent which real property is situate in Caspar, Mendocino County, State of California, in Twp. 17 n r 18 w, M. D. M. and which property is fully set out in said petition, at private sale, for the purposes and reasons set out in said petition, and it appearing to the court therefrom that it is for the best interests, advantages and benefits of said estate and those interested therein that said real property be sold:

It is therefore ordered by the said Superior Court of Mendocino County, that all persons interested in the said estate of said Fred Steinhart, alias as above, deceased, appear before the said Superior Court of Mendocino County on Monday, the 10th day of August, 1908, at ten o'clock a. m. at the Court Room of the Court House in Ukiah City, Mendocino County, State of California, then and there to show cause, if any they have, why the said order should not be made directing and authorizing said administrator to sell the said real property set out in said petition for order of sale, at private sale, for the reasons set out in said petition.

It is further ordered, that a copy of this order be published in the Dispatch-Democrat a weekly newspaper printed and published in said Mendocino County, California, for at least four successive weeks prior to said August 10th, 1908.

J. Q. WHITE,
Judge of the Superior Court.

Dated this July 1st, 1908.

McNab & Hirsch, attorneys for administator.

Mrs. Minnie Sweeney and Mrs. J. E. Cohn are here from Oakland on a visit to their brother, Dr. E. G. Case.

The Savings Bank of Mendocino county has declared a semi-annual dividend to depositors for the half year ending June 30, 1908, at the rate of 3½ per cent per annum, payable July 1, 1908. 3t.

Kodol

FOR INDIGESTION AND DYSPEPSIA.
RELIEVES SOUR STOMACH, BELCHING, ETC.

Guaranteed
To Give Satisfaction or Your Money Back

If, after using two-thirds of a $1.00 bottle of Kodol, you can honestly say it has not benefited you, we will refund your money. Buy Kodol today, on this guarantee. Fill out and sign the following, present it to the dealer at the time of purchase. If it fails to satisfy you, return the bottle containing one-third of the medicine to the dealer from whom you bought it, and we will refund your money.

Town _____ State _____

Sign here _____

CUT THIS OUT

E. C. DeWITT & COMPANY, CHICAGO, ILL.

Sold by E B. Gibson. Ukiah

The White House

SALE CONTINUES. We are still offering until further notice, our entire line of Michael Stern & Co. Men's and Boys' fine clothing at a discount of 33 1-3 per cent.

COPYRIGHT ... MAKERS OF
MICHAELS-STERN
FINE CLOTHING
MICHAELS, STERN & CO.
ROCHESTER, N. Y.

Our entire line of Men's and Boy's Fine Clothing will be sold at the following prices

Our	Regular	$12.50	Suits	Reduced	to	$8.35
"	"	13.50	"	"	"	9.00
"	"	15.00	"	"	"	10.00
"	"	16.50	"	"	"	11.00
"	"	17.50	"	"	"	11.65
"	"	18.50	"	"	"	12.35
"	"	20.00	"	"	"	13.35
"	"	22.50	"	"	"	15.00
"	"	25.00	"	"	"	16.15

Entire line of Men's and Boy's Straw Hats at Cost Price.

Great Reduction on Men's and Boys' Felt and Straw Hats

Regular	50c	Now	40c
"	75c	"	50c
"	1.00	"	75c
"	1.25	"	85c
"	1.50	"	1.00
"	2.00	"	1.35
"	2.50	"	1.65
"	3.00	"	2.00

Our Line of Men's Pants Also Offered at the Same Great Reduction.

Highest Price Paid for Country Produce. Phone 31.

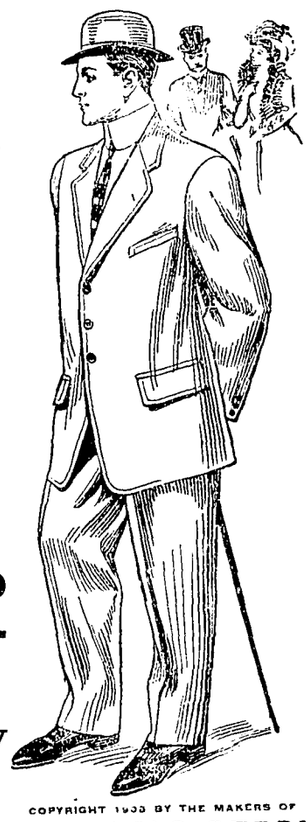

COPYRIGHT 1908 BY THE MAKERS OF
MICHAELS-STERN
FINE CLOTHING
MICHAELS, STERN & CO.
ROCHESTER, N. Y.

General Store **Jamison Bros.** Opp. Palace Hotel

Something Nice in the House

Some people on entering a house see the furniture, others the walls, others the ceiling--still others note only the hostess. Every last one of them walks on the carpets or other floor covering and makes some mental memo about it. Your carpets all right? Good place, this, to make it so. Prices about as low as the floor you ought to cover.

Hutchison & Roeder

We Are Making a Run on Wall Paper

We have a complete line of rockers which we offer at a bargain. Come and inspect them. We also carry a fine line of Brass Beds and bedroom furniture. Don't fail to give us a call.

J. W. EVERSOLE

Help for Those Who Have Stomach Trouble

After doctoring for about twelve years for a bad stomach trouble, and spending nearly five hundred dollars for medicine and doctors fees I purchased my wife one box of Chamberlain's Stomach and Liver Tablets, which did her so much good that she continued to use them and they have done her more good than all of the medicine I bought before—Samuel Boyer, Folsom, Iowa. This medicine is for sale by J. R. Mathews, Ukiah, Cal.

"THE OWL"

For Fine Perfumeries, Soaps, Toilet Articles, Stationery, Hair Brushes, Clothes Brushes, Fresh Fruits, Candies and Nuts of all kinds. :: ::

H. L. JACKSON, Prop.

SUMMONS

In the Superior Court, County of Mendocino, State of California.

W. H. McAninch, plaintiff, vs. Ella McAninch, defendant.

Action brought in the Superior Court of the County of Mendocino, State of California, and the complaint filed in the office of the clerk of said County of Mendocino. T. L. Carothers, attorney for plaintiff.

The People of the State of California send Greeting to Ella McAninch, defendant.

You are hereby directed to appear and answer the complaint in an action entitled as above, brought against you in the Superior Court of the County of Mendocino, State of California, within ten days after the service on you of his summons—if served within this county; or within 30 days if served elsewhere.

And you are notified that unless you appear and answer as above required, the said plaintiff will take judgment for any money or damages demanded in this complaint, as arising upon contract, or will apply to the court for any other relief demanded in said complaint.

Given under my hand and the Seal of the Superior Court of the county of Mendocino, State of California, this 6th day of June A. D., 1908.

HALE McCOWEN, Clerk.
(Seal) J 13-9t.

Boy's Life Saved

My little boy, four years old, had a severe attack of dysentery. We had two physicians; both of them gave him up. We then gave him Chamberlain's Colic, Cholera and Diarrhoea remedy which cured him and believe the saved his life—William H. Stroling, Carbon Hill, Ala. There is no doubt but this remedy saves the lives of many children each year. Give it with castor oil according to the plain printed directions and cure is certain. For sale by J. R. Mathews, Ukiah, Cal.

Covelo Fast Freight

The Fast Freight will leave Covelo every Monday morning and arrives at Willits on Tuesday at 10 o'clock a. m., returning the Fast Freight will leave Willits at 2:30 p. m., same day, and arrives at Covelo at 6 p. m. on Wednesday. By going this way you do not have to travel at night; the passenger fare is only $4.

Offices—Covelo, at Russell's stable; Willits, at Hotel Central.

RUSSELL & WELCH

S. F. B. C.

In Starting a Business Career Look Beyond Your Time in School Into The Great Future

Careful consideration of the great future will certainly bring you to the San Francisco Business College to take your course.

This school not only gives you the most thorough and practical education possible, but it is in close touch with the great business opportunities offered in the rapidly rebuilding city. We could place five times as many men as we have with good firms, where fair wages are paid at the beginning, and every opportunity offered to advance.

Scores of Mendocino county young people have taken courses in our school and we cheerfully refer you to any of them.

We have standing calls from three of San Francisco's great business enterprises for competent young men who are capable of being advanced to high positions.

We can furnish good board and comfortable room for $22.50 per month.

Write for full particulars.

Albert S. Weaver, Pres.
SAN FRANCISCO BUSINESS COLLEGE
733 Fillmore Street San Francisco, Cal.

Notice to Creditors

Estate of Samuel Wheeler, of Willits, deceased.

Notice is hereby given by the undersigned, administrator of the estate of said deceased, to the creditors of, and all persons having claims against the said deceased, to exhibit them with the necessary vouchers within four months after the first publication of this notice, to the said administrator at his residence at Willits, Cal., the same being the place for the transaction of the business of said estate in the County of Mendocino, State of California.

Dated June, 20th, 1908.

W. T. SANON, Administrator.
Thomas, Pemberton & Thomas, attorneys for administrator.

Piano tuning and repairing by FA A. Sackett, an experienced man at the business. Leave orders at Eversoles tf.

Six fresh milk cows for sale. Five milkers. Also thorough bred black orpington roosters. Enquire at the W. W. Van Arsdale ranch. tf

---

L. A. Weller, Jr., was over from Fort Bragg this week on business. He was a guest at the Palace.

KELLEN & GOWAN'S MACHINE SHOP,

Woodsaw outfits built to order, both dragsaw and circular saw outfits. Pumping plants installed. Cold-rolled steel. Machine bolts, Cap screw, Set screw, cold pressed hex nuts kept in stock. Chilled plow points ground 15 cents each, $1.50 per dozen. Cast iorn shaft boxes, collar and flanges in stock. Derrick Windlasses built to order. All kinds of old castings bought. Patronize home industry. We can save you money on the above work. Second hand machinery bought and sold.

Ukiah, - - California

SUITES WITH BATHS HOT AND COLD WATER
All Stages Start First From
THE
Hotel Cecille
Only Modern Hotel in Ukiah
Malpas & Cosgrove, Props.
NEWLY FURNISHED THRUOUT UKIAH, CALIF.

The California Oyster Market and Chop House

GEO. TOPUZES & COMPANY

Best Restaurant in Town. Can Handle All Kinds of Banquets. Fresh Oysters Daily

First-Class Cook from San Francisco

Ideal Service.

STATE STREET NEW MEYER BUILDING

If You Want the BEST WHISKEY Buy the

Capitol O. K.
or Lawton Rye

B. S. HIRSCH, Agent

Wholesale Liquor Dealer *117 W. Perkins St.*

THE AUDUBON

928 Ellis St., San Francisco

¶ A strictly firstclass rooming house, only a half block from Van Ness Avenue : :

¶ Rooms en-suite or single. Rates $1 per day up. All modern conveniences, also elevator. Public grill next door. : : : :

¶ Special attention given to patrons from Mendocino and Lake counties. : : :

¶ Write for special rates by the week. : : : :

C. E. Ganter, MANAGER — Mrs. L. H. McClur, PROPRIETRESS

SAN FRANCISCO'S POPULAR STOPPING PLACE

GRAND HOTEL

EUROPEAN PLAN. $1.00 DAY AND UP

REPRESENTING ALL THAT IS MODERN IN HOTELDOM — FORMERLY OF RUSS HOUSE AND METROPOLE

IN THE CENTER OF SAN FRANCISCO

250 ROOMS — 100 WITH BATH

55 TAYLOR ST., NEAR MARKET

Hotel Hamlin

EDDY AND LEAVENWORTH STS.

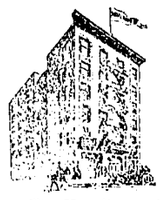

Contains 100 beautifully furnished steam heated apartments, 40 baths. Private telephone service. Sample rooms for commercial travelers. Eddy St. cars from ferry pass the door and connect with 3rd St. cars from S. P. Depot. Rates from $1.00 up. Phone Private Ex. Franklin 428.

The Hamlin is the new headquarters of Mendocino Business men

San Francisco

Drop In At

"The Cabin Cafe"

101 FRONT STREET

When in San Francisco Merchant's Lunch from 11 to 2:30.

F. B. McClimsey, Prop.

60 YEARS' EXPERIENCE

PATENTS

TRADE MARKS
DESIGNS
COPYRIGHTS &C.

Anyone sending a sketch and description may quickly ascertain our opinion free whether an invention is probably patentable. Communications strictly confidential. HANDBOOK on Patents sent free. Oldest agency for securing patents.

Patents taken through Munn & Co. receive *special notice*, without charge, in the

Scientific American.

A handsomely illustrated weekly. Largest circulation of any scientific journal. Terms, $3 a year; four months, $1. Sold by all newsdealers.

MUNN & Co. 361 Broadway, New York

Branch Office, 625 F St., Washington, D. C.

FAT FOLKS

Your Weight, Double Chin, Bust, Abdomen, Fatty Heart and Hips Reduced.

I have lost 68 pounds, 6 inches bust, 4 inches waist and 11 inches in hips in six months by a simple course of treatment that is guaranteed to be perfectly harmless. No exercise, no starving, no wrinkles, no detention from business. Hundreds of ladies in this city and vicinity are taking this treatment and getting first-class results. A booklet free, correspondence strictly confidential. Write today. Mr. D. D. Fulwider, 540 Sacramento Ave., San Francisco, Cal.

Fine Stallion.

Merrimac 2:19½, by McKinney, 2:11¼, sire of seventeen in 2:10 list; dam Voctrix, trial 2:12, by Attorney, he by Harold (Harold sire of Maud S.), dam by Abdadal by Goldsmith Maid; second dam Padfield mare, she by Burger; third dam Thoroughbred. Will make the season of 1908 at Ukiah race track. Terms $25.

Merry Boy by Merrimac, 2:19½, he by McKinney; dam Jennings by Eros, he by Iris (sire of Jasper Ayres, 2:09¾, and Visatia 2:10½ and several more in the list.) Terms $20.

Good paturage furnished for mares sent from a distance. For further particulars enquire of Lewis Charlton, or W. S. Kellaway.

Trade-Mark Dr. Kellett's Oil of Eden — Trade-Mark Sweet Spirits of Eden

Rheumatism, Liver and Kidney Troubles are positively cured with *Kellett's Oil of Eden and Sweet Spirits of Eden*. For proof of truth call or send to

YOUR DRUGGIST IN UKIAH
or Sesalat all drugstoer

DENVER, A MILE HIGH

Scene of the Democratic National Convention, July 7

Hustling Colorado City and Its Mammoth Auditorium

THE STATE CAPITOL

By ROBERTUS LOVE.

[Copyright, 1908, by Robertus Love.]

IGNATIUS J. DUNN.

DENVER is a mile high. This may be one reason why the delegates, alternates and officers attending the Democratic national convention which meets there July 7 may expect a high time. A tablet on the side of a building in the Colorado metropolis sets forth the interesting fact that the altitude at that point is exactly one mile above sea level. Never before has a national political convention elected to hold itself so high up in the world, and never before has such a convention been held so far to the westward. In 1900 the Democratic national convention met in Kansas City, that being until the present year "farthest west" for all national nominating conventions.

Denver is pardonably proud of its distinction in securing this great convention, where will assemble 1,008 delegates from all the states and territories to nominate candidates for the presidency and the vice presidency of the United States. This will be the twentieth national nominating convention of the historic party, but the first to meet in a city the site of which was a barren plateau when the Democratic party nominated in 1856 its last successful candidates prior to the great political changes brought about by the civil war.

The first settlements upon the land now comprising the thriving city of Denver were made in 1857. Originally the place was called St. Charles, but a little later the name was changed in honor of General James W. Denver, territorial governor of Kansas, which at that time included the Colorado country. In 1859 the city received its charter, and in 1868 the first railroad connection with the rest of the world was made. In forty years Denver has grown from next to nothing to undisputed greatness. American energy, the precious metals and the Colorado climate have made Denver the metropolis of the Rocky mountain region and one of the most enviable cities in the world. It is practically impossible to discover anybody who once having seen Denver will speak ill of the city. To most persons Denver and delight spell the same thing.

Denver and determination also might be said to spell the same thing, for the hustling representatives of the Colorado capital were so determined to secure this convention that they pledged the Democratic national committee $100,000 to help defray convention expenses, and the money was in sight before the national committeemen could say Jack Robinson. Denver also pledged the construction of a convention hall, to be called the Auditorium, which should be the biggest of its kind in the United States. The city has fulfilled that pledge, having put up a splendid stone, steel and brick structure, with a seating capacity larger than that of Madison Square Garden in New York. The Garden seats 15,000, while the Denver Auditorium seats 12,500. This capacity is far in excess of that of the Mormon Tabernacle at Salt Lake City, the Music Hall, the Metropolitan Opera House in New York or the Auditorium or the Coliseum in Chicago.

The Denver Auditorium is built for generations, as Denver hopes to get many more big conventions. It is situated in the business center of the city. The structure contains 4,500,000 cubic feet of space and is lighted by 5,000 sixteen candle power electric lights. Three million brick and 1,500 tons of steel were used in the construction. The 12,500 seats are all opera chairs, no cheap wooden affairs, and there is room for the placing of a considerable number of extra chairs in the immense hall when occasion calls for them. As to exits, this hall has the rest of the United States gasping for air. Within two minutes the entire building can be emptied of its human throng. As to ventilation, the Denver Auditorium seems to surpass every known predecessor, for it has two great fans, each ten feet in diameter, midway in the house, to send cold air through the building, while there is an exhaust fan to eliminate the foul air. Each fan has a coil of 12,000 feet of pipe to be filled in summer with cold water, thus establishing a cooling plant, and to be filled with steam in winter, thus heating the building.

The Denver promoters, however, declare that the July climate is so pleasantly cool that every delegate will be able to sit comfortably in the hall with his coat on instead of being compelled, as at most conventions, to go "in shirt sleeves" and with a handkerchief under his collar.

Ignatius J. Dunn of Omaha is the man selected by the Nebraska delegation to nominate William J. Bryan for the presidency.

Nothing in American life is so interesting, so dramatic, so full of thrills, as a national political convention. Denver fully realizes this fact and has determined to supply the delegates and the thousands of visitors to the convention of 1908 with an extra series of thrills. This being, as stated, the first time that the Rocky mountain plateau has had the privilege of entertaining a national body of such importance—of world importance, it may be said—Denver proposes to let slip no opportunity to prove to the rest of the United States that the city is a pretty good place to visit in the good old summer time.

There are, first of all, the "Seeing Denver" cars. On these electric coaches the visitor may observe under the tutelage of a scholarly and humorous lecturer with a megaphone most of the sights of the city—the broad, clean business section, the wholesome, happy residential areas, the parks, the state capitol building, the city's public library and the state library and, in fact, everything to be expected in a modern city except slums. Denver has no slums.

Visitors from the far eastern sections of the United States who may have become accustomed to looking upon western cities as the resorts of footpads and other kinds of holdup men will discover that there are no dark streets in Denver where a footpad may operate. Perhaps in no other city of the nation is electric light employed as a permanent police force. Of course there are living policemen, too, but the city fathers of Denver some time ago put in operation a unique lighting system with a particular intention toward making robbery a difficult and perilous pastime. Even the alleys are brilliantly lighted, so that the crook finds little chance to operate. As a result of the electric police force nocturnal robberies and assaults are scarcely known in Denver.

If the visitor to whom the "seeing" car lecturer points out the mile high sign is not satisfied with that unusual altitude he need not go home without going higher. Let him take a train for the famous Georgetown loop and beyond to Silver Plume, which is two miles high. The trip is a matter of only about three hours and is as full of thrills as the fretful porcupine's exterior is full of quills. Past gold mines prodigiously rich the train climbs up the mountains, the track winding around and up so that at Georgetown it crosses over itself twice.

In case two miles high is too low for satisfaction, there is still higher climbing by rail. The road which climbs Gray's peak, not far from Denver, is the "highest up" railway in the world. In a zigzag fashion the train crawls up the mountain wall until all around the amazed tourist lies perpetual snow and within his range of vision are 182 mountain peaks of the mighty Rocky range. This high line is something new, having been in operation but two seasons. The altitude reached by this railway is 14,000 feet, considerably more than two and a half miles.

Should further thrills be sought after these the passenger may make a one day trip into the Royal gorge and return. Another trip is that into the wonderful gold fields of Cripple Creek and their vicinity, which, in the language of an enthusiast, is "a one day trip that bankrupts the English language." A night's ride from Denver is Glenwood Springs, the beautiful watering place. A similar distance is the Pike's Peak region, with Colorado Springs, Manitou Springs and the cog road up Pike's Peak and the drive through the astounding Garden of the Gods.

Denver itself is about fifteen miles from the mountains, though the marvelously clear atmosphere causes the stranger to imagine that he can walk to the mountains and get back before breakfast. Gold and silver are by no means the only products of Colorado. In the delightful little valleys and on the plateaus around Denver one may see the prettiest of farms, agriculture being made possible and profitable through irrigation.

Denver is at the junction of the South Platte river and Cherry creek. Along the banks and in the bed of Cherry creek, right in the city, used to be placer gold in paying quantities. For that matter, anybody in Denver today may go down to the creek with a pan and wash out $1 or $2 worth of gold dust in a day's work.

"Is that so?" exclaimed an excited tourist who recently visited Denver and heard this fact casually mentioned. "Why, I don't see anybody down there looking for gold. Why don't you folks take advantage of your opportunities and pick up gold if it is lying around loose?"

The informant, a Denverite, smiled softly.

"Why," he replied, "there's nobody in Denver poor enough to have to work for $2 a day, so what's the use?"

Colorado is the only state in the Union which has a preacher for governor. The Rev. Dr. Henry A. Buchtel, chancellor of the University of Denver, is the chief executive of the state. Another interesting political fact is that women vote in Colorado on equal terms with men for any candidate, from the man who runs for justice of the peace to his fellow citizen who seeks the presidency. Never before has a national convention met in a state where the enthusiastic ladies in the galleries of the convention hall will vote in November for or against the candidates nominated at the convention.

Colorado is called the Centennial State because it was admitted to the Union in 1876, just a hundred years from the promulgation of the Declaration of Independence. It is the most mountainous of all the states and by far the richest in mineral wealth. Denver has the largest smelting works in the world, but for all its furnaces it is a remarkably clean city, with a pellucid atmosphere and no trace of coal smoke smut on the walls of the buildings.

Denver has four high schools and sixty-five graded schools and no less than 180 churches. As proof positive that the town is altogether up to date the fact may be mentioned that the public library shortly is to be housed in a Carnegie building.

But the Auditorium, built primarily for the Democratic national convention and secondarily for all other big conventions, shows and spectacles which are expected in the next two or three generations, is built exclusively of Denver funds.

JOHN A. JOHNSON AND WILLIAM J. BRYAN, LEADING CANDIDATES FOR THE DEMOCRATIC NOMINATION.

PROFESSIONAL CARDS

ORNBAUN & FRASIER
ATTORNEYS AT LAW
727 PACIFIC BUILDING
SAN FRANCISCO - - - CAL.
Will promptly attend to all business intrusted to their care.

H. J. TRACHMAN M. D.
SPECIALIST
June 14th and 28th at Hotel Cecille
UKIAH - - - - CAL.

W. L. JENKINS
ATTORNEY AT LAW
White Building
UKIAH - - - CAL.

DR. W. A. WHITLOCK
PHYSICIAN AND SURGEON
Ukiah, Cal.
OFFICE AND RESIDENCE—EVANS HOUSE
512 N. State St Phone Main, 114.

J. W. PRESTON
Attorney and Counselor at Law
Will Practice in all State and Federal Courts
UKIAH, CAL

DR. CHAS. E. PEIRCE
OSTEOPATHIC PHYSICIAN
Office—Palace Hotel, room —. Hours—10 to 12 a. m., 2 to 4 p. m. Other hours by appointment. Telehone No. 34

S. P. BEATTIE
Real Estate Agent
WILLITS, CAL.
Dealer in City and Country Property. All letters asking for information promptly answered.

DR. A. L. GIBSON,
DENTIST
Ukiah, Cal
OFFICE—McGlashan Building.

W. G. POAGE,
ATTORNEY and COUNSELOR AT LAW,
Ukiah, Cal
Will practice in all the courts of the State. Prompt attention given to all business entrusted to his care. OFFICE: School St., north of Christian church.

ROBERT DUNCAN,
DISTRICT ATTORNEY and ATTORNEY AT LAW,
Ukiah City Cal.
Will practice in all the Courts of the State. Prompt attention given to all probate business and civil business to which the county is not a party.
OFFICE—Upstairs in Court House.

J. C. RUDDOCK,
ATTORNEY-AT-LAW.
Ukiah City, Cal
Business promptly attended to in all State and Federal Courts or before any of the Departments.
OFFICE—Marks building, S. of Court House.

THOMAS, PEMBERTON & THOMAS
ATTORNEYS and COUNSELORS AT LAW
Ukiah, Cal.
OFFICE—In Postoffice Building, Cor. Clay and Perkins streets.
Will practice in all State and Federal Courts

McNAB & MIRSCH
Attorneys and Counselors at Law
Ukiah, Cal.
Will practide in all state and Federal courts
Office—In Odd Fellows' building.

DR. IDA M. LATHROP
WOMEN AND CHILDREN'S DISEASES A SPECIALTY
Ukiah, Cal
Residence at Hotel Cecille
Office No. 204 Oak st. Phone, 613

DR. E. G. CASE,
DENTIST
Ukiah City, Cal.
Office—Corner Oak and Standley streets. One block west of Sheriff's Office.

DR. J. R. THOMAS
DENTIST
Office—White Building

Rental Business. Insurance
J. M. OWEN
REAL ESTATE UKIAH, CAL.
Agent Northwestern Mutual Life Insurance Company. Phone 554

Cancer Cured

Without Knife or Pain—No Pay Until Cured

IN WOMAN'S BREAST ANY LUMP IS CANCER

FREE BOOK—CURE YOURSELF AT HOME

I WILL GIVE $1000 IF I FAIL TO CURE ANY CANCER I TREAT BEFORE IT POISONS DEEP GLANDS

Without Knife or Pain, at Half Price for 30 days. Not a dollar need be paid until cured. Absolute Guarantee. 24 years' experience.

MOTHER AND DAUGHTER CURED OF 3 BREAST CANCERS

Dr. Chamley cured a large cancer in my breast at my home in 1899. Two years before that he cured my mother of large cancer in each breast. We have both been entirely well ever since. Mother and I together know of at least fifty of his almost miraculous cures. Dr. Chamley saved our lives and we will write to anyone wanting information as to his wonderful painless treatment.
Mrs. Arthur Buhche, Vallejo, Cal.

"LUCKY" BALDWIN CURED OF 3 CANCERS

It gives me great pleasure to say to the world that Dr. E. R. Chamley cured a large cancer in my lip and two in my throat. I had tried other doctors and X-Ray and daily grew worse. I began with Dr. Chamley's wonderful treatment, and in ten days the cancers were out and I have been well over 5 years. E. J. Baldwin, Arcadia, Cal.

Best 130-page Book on Cancers ever printed SENT FREE to those who describe their cancer. Write for the book now. Cancer poisons DEEPER every day.

Address DR. AND MRS. DR. CHAMLEY & CO. 696 McAllister St. Suite , San Francisco, Cal.

Northwestern Pacific Railway Co.

Official Time Schedule

Towards S. F.		Effective May 9, 1908.	From S. F.	
A. M.	P. M.		A. M.	P. M.
Ar. 10:30	Ar. 7:35	San Francisco	Lv. 7:35	Lv. 3:30
" 9:25	" 6:26	San Rafael	Ar. 8:33	Ar. 4:35
" 8:35	" 5:41	Petaluma	" 9:15	" 5:04
" 8:01	" 5:10	Santa Rosa	" 9:15	" 6:14
" 7:27	" 4:40	Healdsburg	" 10:15	" 6:42
" 6:58	" 4:03	Cloverdale	" 10:50	" 7:20
" 6:11	" 3:21	Hopland	" 11:38	" 7:58
Lv. 5:45	Lv. 2:55	Ukiah	" 12:00	" 8:30
	A. M.		P. M.	
	Lv. 1:35	Willits	Ar. 1:20	
	Ar. 21:25		Lv. 2:00	
	Lv. 11:15	Sherwood	Ar. 3:10	

W. S. PALMER, Gen. Manager. J. J. GEARY, Gen. Pass. Agt.

106 So. School St. west of P.O.
Telephone Main 144

DONOHOE & GANTER

PLUMBING & TINNING

Heating Stoves, Ranges, Pumps, Tanks, Sampson Windmills, Brass Goods of all kinds. Repairing of all kinds. All work promptly done.

ESTIMATES FURNISHED

Back East Cheap

Low round trip rate summer excursion tickets sold to Eastern points on these dates:

July 2, 3, 6, 7, 8, 21, 22, 23, 28, 29. August 17, 18, 24 and 25. Sept 15 and 16. Sept 23, 24 and 25 to Kansas City only.

Here are some of the Rates

Omaha	$ 60 00
Council Bluffs	60 00
Kansas City	60 00
Chicago	72 50
St. Louis	67 50
New Orleans	67 50
Washington	107 50
Philadelphia	108 50
New York	108 50

In some instances rates are slightly lower on April sale dated

Tickets good for three months—some cases longer. Stop-overs and choice of routes going and coming.

See Nearest Agent For Details

Southern Pacific

The Eagle

Feed & Livery Stable

—STATE STREET—

Opposite Charlton's Blacksmith Shop

R. A. ELDRED - - PROP'R

Splendid turnouts for hire. The best of care taken of transient stock. Your Patronage solicited.

HUTCHISON AND ROEDER

UNDERTAKERS And EMBALMERS

Finest Funeral Parlors in the county, free of charge. Lady assistant when required.

Phones—Office 23, residence 651

J. W. Eversole

EMBALMER and FUNERAL DIRECTOR

New Building North of Palace Hotel

Phone 162 Residence 165

THE DISPATCH-DEMOCRAT

CITY AND COUNTY OFFICIAL PAPER

J. B. SANFORD

ADVERTISING RATES Legals, $1.50 per square, first insertion; $1.00 each subsequent insertion. | COMMERCIAL RATES—20 cents per inch each insertion.

Subscription rate, per year : : : : : $2.50

UKIAH, CALIFORNIA, FRIDAY, JULY 10, 1908.

THEODORE A. BELL HAS MADE GOOD

That Theodore Bell is one of the big men of the nation was shown by his great speech on opening the Denver convention and sounding the "key note" of the campaign. All of the newspapers have acknowledged that Bell has made good. He must have certainly made a great hit, for all the papers, both friendly and unfriendly, speak in glowing terms of the speech. The Examiner's special correspondent, who is unfriendly to Bell, had the following to say of the great speech:

Theodore A. Bell has made good. His speech was clear, forceful, full of matter and had the right amount of dramatic intensity at the right point. It was even humorous here and there, and the humor did not spoil the picture.

The young man from Napa who has recently assumed the leadership of Democracy in California presented a singular contrast to the temporary chairman of the recent Republican convention in Chicago; it is to his credit that he made that contrast favorable to himself.

Unlike Senator Burrows, who presented a staid perfunctory and thoroughly conservative exposition of the virtues of Republicanism. Bell struck out boldly and harangued his audience in forcible fashion upon what he believed may be accomplished should the people of the country elect to try a change of leadership.

The convention did not miss a point, and upon three occasions during this discourse he brought the entire assembled delegates to their feet in loud acclaim.

Bell's experience during the two previous days stood him in good stead. He was brought into public notice through the story of his marooning in the wilds of Nebraska, and his sensational ride from Bryan's home on a handcar over eight miles of submerged track, followed by a helter skelter rush for Denver on a seventy-mile-an hour special, had made him famous.

It did him good, of course, when the California delegation forgetting all past differences, cheered loudly and brandished flags and hats as he ascended the rostrum under escort of Governors Blanchard of Louisiana and Ellison of Kentucky.

There was a slight perception of nervousness in the young orator's voice as he started, but this wore away when in one of his opening sentences his reference to honesty of purpose in political affairs called forth a convention cheer.

He made a hit when he said: "There is no abiding intention on the part of the Republican party to grant reform of abuses so long as its machinery can be retained intact without it."

Bell declared the Democratic party to be not the enemy of all corportions, but only determined to eliminate forever the abuse of corporation power. And when he said: "We are not opposed to production on a large scale, but we are unalterably opposed to monopoly," the whole convention rose to its feet and gave the young California orator three times three.

Among the sentiments that found favor with the convention were:

"We are responsible alone to God and our country for the justice of our cause."

"The American people timidly hope that avarice would be satisfied and that the power that dominates at the present time will permit the people to resume their share in the government of the country."

"It is for you to choose between the Democratic party that will and the Republican party that will not respect the law."

Bell was particularly happy in directing his shafts against the Chicago convention. Of its attitude upon the vital questions now affecting the nation he said, amid loud cheering and some laughter:

"They had one element to write the platform and nominate a candidate for President and another to unwrite that platform and tie the hands of the nominee."

This and other demonstrations of the Republican party's close corporation acts Bell described as the party's confession of guilt.

Taking one by one the various proposed reforms under discussion by both parties, Bell ventured the opinion that the Republicans would have been better off and given better evidence of the sincerity of their purpose if they had left the anti-injunction plank out of their platform altogether.

Referring to the refusal of the Chicago convention to adopt a plank providing for publicity of campaign contributions, Bell said: "The refusal of the party to permit the cash register to enter into its campaigns is a confession of its dishonesty. It's like a system of water rates without the benefit of meters."

Laughter came when he went on to picture what he called a bisected presidency at the White House and the convention cheered him again when he gave this warning.

"It is the hand that directs and executes that is directly responsible to the people that built the White House and elected one man at a time to occupy it. No man can transfer his personal popularity to another."

New Teachers Selected

When the trustees of the Ukiah school district met this week to select teachers for the school year they found four resignations on hand—Misses Grace Cunningham, Genevieve Kelton, Carre Ganter and Mayme Kirtley. The board elected three new teachers to take the positions vacated as follows: Misses Effie Case, Jessie Standley, Jennie Goodrich. It may be that Principal Flowers will teach a grade and another teacher may not be employed. The remainder of the old corps of teachers were relected: Principal C. D. Flowers, Misses Josie Ames, Elizabeth Price, Kathryn Gibson and Mrs. T. J. Weldon. Miss Cunningham has secured a position at Melrose, Miss Kelton in Berkeley and Miss Ganter in San Francisco and Miss Kirtley has decided to retire from the profession. The teachers were very popular and all regret their leaving.

Public Library Report

The following statistics from the annual report of the librarian of Ukiah Public Library may prove of interest. Days opened to public 359, for exchange of books 307, books loaned 8,308 or a fraction over 27 books per day. Books added during year 743. Total number of visitors 15,000. Money collected from fines $45.00. The book loans show a gain of 2375 over last year and the visitors a gain of 2186, which seems to show a prosperous condition and increased interest in the library which enters on its third year July 17.

Another Try for Oil

Wollenbach, of Fresno, and C. E. Boyd, of Coalinga, associated with two other oil men have arrived at Point Arena and again taken up the investigation of oil in that neighborhood. These gentlemen have bonded the Christiansen ranch for $50,000, Port O'Neil's for $30,000, and Halliday's, Frost's and some other's for various sums, for a period of one year. Boring machinery has been ordered which is to be on the ground in 30 days. The first well is to be down in 90 days. The company has argeed to spend at least $100,000 in development work.—Beacon.

Lem Montague Paralyzed

Word was received from Covelo this week that Lem Montague, the popular deputy assessor, was stricken with paralysis last Monday. He had been in apparent good health and the stroke was entirely unexpected. He had been prominent in the politics of the county for a number of years and is a splendid citizen, and his many friends will regret to hear of his illness.

At last Sunday's service at the M. E. Church, South, all the ladies of the congregation removed their hats during the sermon, and the pastor invited the men to attend the services during the summer months without coats and the ladies without hats. The services during summer will be brief and composed mostly of good music.

RIVAL LIGHTWEIGHTS GOOD SCRAPPERS

The boxing contests given under the auspices of the Ukiah Athletic club at York Cleland's hall last Saturday evening were the most successful affairs of their kind ever given in this city. The hall was well filled with enthusiastic fight fans, and the evening's entertainment was carried through without a single disagreeable feature.

The principal event of the evening was a twenty round contest between Jack Lasard, of Vallejo, and Frankie Murphy, of San Francisco, lightweights. The bout went the limit. The two contestants of pugilistic honors were very evenly matched. Murphy was the most scientific while his opponent was of the boring-in class of fighters—those who are willing to take a wallop in the hope of landing a knockout blow. Both men were in good physical condition, and assimilated considerable punishment. Grover Neipp, of Sonoma county, acted as referee to the main event and at the close of the 20th round awarded the decision to Murphy on account of the latter's cleverness. To the spectators a draw decision would have been more popular.

Two preliminaries were pulled off. The first was between Young Bailey, of Ukiah, and the Calpella Kid, and roused the house to much enthusiasm. Bailey received the decision at the end of the fourth round. The second preliminary was to be a ten round go between Grover Binkley and Jack Rogers, of Ukiah. This bout was of short duration, however, as Binkley knocked his man out with a blow to the jaw after only one minute's fighting in the first round. R. L. Hutchison acted as referee in the preliminaries.

Grover Neipp had been in Ukiah for the past two weeks getting the two winners in the preliminaries in condition for the contests and attending to other details for the fistic entertainment. Young Barney, of Fort Bragg, challenged the winner of the main event. The fight is to be pulled off in about thirty days.

'GRANDMA' BEVANS PASSES BEYOND

Mrs. Mary Bevans, "Grandma Bevans," as she was familiarly known, died at the residence of her daughter, Mrs. W. J. Hildreth, yesterday, at the Hildreth residence in Ukiah.

The passing of this grand old woman at the age of 93 years and eight months will come as a sorrowful piece of news to numerous relatives and friends.

Grandma Bevans was born in Maryland in 1815, was married to Joseph Bevans, a brother of the late John P. Bevans of Potter valley, in 1843. Emigrated to Missouri in 1847. Crossed the plains with W. J. Hildreth to California in 1865. Her husband was a veteran of the Mexican War, and preceded her to California where he died. The death of Mrs. Bevans reduces the already small number of Mexican War pensioners, who still survive.

Her daughter Florence, Mrs. W. J. Hildreth, was the only child, with whom she made her home all the years since coming to California.

At her ripe old age, she posessed all her faculties, and to within a short time before her death was as active in the minor affairs about the household as the youngest in the family.

She was a thorough Christian woman and through all the vicissitudes of a changing life had a welcome and a smile for all who came into her presence.

A noble woman has joined the majority and her memory will be a sweet recollection of a life-spanning a century—well spent.

The funerl will be from St. Mary's Catholic Church, Saturday at 9:30 a. m. July 11, 1908.

At the meeting of the Democratic State Central committee last week the following members were recognized by being elected to the following positions: Judge John E. Raker, chairman; Senator J. B. Sanford, vice chairman; J. F. Murray, secretary.

The active management of the Bryan campaign will be in the hands of Messrs. Raker and Sanford and the executive committee. As Judge Raker will be called home part of the time to look after his fight for re-election to the judgeship of Modoc county, Mr. Sanford will be called upon to assume charge much of the time and will probably remain in the city during a great part of the campaign.

He with Theodore Bell and others will put in some time stumping the state for Bryan this fall. There has been a great demand for Mr. Bell from almost every State.

Lester Reed has gone to Vichy springs to recover from a sick spell of several months duration. It is thought that the rest will do him much good.

"SPECIAL NOTIFICATION"

A Tremendous Sacrifice Sale

The Public Benefits

THE public of San Francisco and San Francisco County and vicinity will benefit greatly by the Indianapolis Furniture Company's big purchase of manufacturers' surplus furniture and rug stocks, $250,000 in all, consisting of furniture of every description, rugs, stoves and household goods. The Indianapolis Furniture Company of San Francisco, California, secured forty-one carloads of manufacturers' surplus stocks at an unheard of low figure. ON ACCOUNT OF THE RECENT CONDITION OF THE MONEY MARKET THE MANUFACTURERS HAD TO SELL, and the Indianapolis Furniture Company obtained the stocks at practically their own price. The Indianapolis Furniture Company say that they propose to give the people of San Francisco and San Francisco County and vicinity the benefit of their purchase of manufacturers' surplus stocks by giving the people the most stupendous and most remarkable ten-day sale on furniture, rugs, household goods, etc., that was ever given in the state of California. The entire stocks, direct from the manufacturers, will be sold at such ridiculously low prices that the public will be amazed. This ten-day sale will be, without the question of a doubt, the biggest bargain feast and sale of furniture that was ever given on the coast at any time before, or that will ever occur here again. Commercial circles will be astounded at the tremondous bargains offered. It will be a bargain earthquake of low prices on good quality furniture, rugs, etc., that will arouse the people of San Francisco, San Francisco County and vicinity, from center to cicumference. It took great nerve and a big outlay of ready cash to buy this large surplus of manufacturers' stocks. They are usually gobbled up by wholesale jobbers' syndicates, but our cash bid for the entire stock was accepted. The Indianapolis Furniture Company say there is nothing too good for the people of San Francisco and San Francisco County and vicinity, and they propose to give the public a stupendous ten-day sale on the above stocks that will be the talk of the entire State and surrounding country for the next ten years to come. It will be a premier effort in value-giving on furniture such as the public will long remember, as never heretofore have our people been able to buy furniture of every description, rugs and house furnishings at less than actual wholesale cost of manufacture. The Indianapolis Furniture Store is now closed in order to get these great surplus stocks in readiness for the opening day's sale, and the store will not open until the opening day of the sale, which will be Wednesday morning, at 9 o'clock, 15. This is no ordinary furniture sale, but one, in fact, that seldom occurs in any community. The Indianapolis Furniture Company of San Francisco, California, have certainly prepared for immense crowds of people, having already engaged many extra salespeople in order to be able to wait upon the large crowds attending the sale during this stupendous ten-days' furniture sacrifice. The people of San Francisco, California San Francisco County and vicinity, have never heretofore had an opportunity of attending such a sacrifice sale as the Indianapolis Furniture Company's manufacturers' outlet sale will afford the public. It is an opportunity which comes to you about once in a lifetime. Let all who possibly can attend this most wonderful bargain-giving event to replenish your homes. Remember, this sale will last ten days only. MAIL ORDERS WILL BE FILED same day as received, and FREIGHT WILL BE PAID ON ANY PURCHASE TO ANY PART OF THE STATE OF CALIFORNIA. This great sale positively opens Wednesday morning, July 15, at 9 o'clock. Drop everything—make your arrangements to be in San Francisco, California, if possible, on the opening day. Be sure you find the right place. Look for the big green and white signs, THE INDIANAPOLIS FURNITURE COMPANY'S MANUFACTURERS' OUTLET SALE, 883 Mission street, between Fourth and Fifth streets, San Francisco, California. We would advise early morning selections as much as possible in order to facilitate the proper handling of the immense crowd of people who will attend this gigantic furniture sale, which opens July 15, WEDNESDAY MORNING, at 9 o'clock Be here on one of the ten-day sales and secure your share of the many bargains offered. You cannot afford to miss this sale at the Indianapolis Furniture Company, at San Francisco, California. REMEMBER THE OPENING DATE, and if you value money, then prepare accordingly and you will save many dollars on furniture, rugs and household goods. Sale only lasts ten days, beginning Wednesday morning, July 15, at 9 o'clock, ending Saturday night, July 25. If you cannot come, send your order by mail.

If You Value Money! Then Prepare Accordingly! You Cannot Afford to Miss This Sale

Wait and Watch for Our Advertisements in San Francisco's Daily Papers

Dr. Weiser Hesre

Dr. J. S. Weiser, manager of the Weiser Optical Company of Fresno, is in town this week visiting his old friends and incidentally meeting new customers. He has made this territory nearly every year for the last ten or twelve years and has a number of patients who never patronize any other specialist. As usual this year he has the latest in the optical line.

The newest thing is the Bi-focal lens which possesses all the features of the old double vision lens without any of its shortcomings. The new bi-focal lens has only been on the market a couple of weeks being a late invention. It has the near and far sighted lenses welded together which means that they are one piece and that they will never come apart as the old cemented double vision lens does.

The bi-focal lens is perfectly smooth and with the naked eye it is impossible to see the joint where the two lenses are welded together. The old double vision lens was always with a rough joint and it is impossible in grinding them to prevent numerous little almost invisible cracks which in a measure destroy the power of the lens. The new bi-focal lens is absolutely free from flaws and each lens is as prefect as it could be possible to desire.

The process of making these new lenses is a secret and Dr. Weiser is the only oculist in this section who has them. He is pleased to exhibit them to his customers and explain the important features and show just how they will benefit your eyes. If you need a pair of glasses this is your opportunity to secure the best and newest on the market. Dr. Weiser is stopping at the Palace hotel.

The maximum temperatrue for the past week was 102 degrees, while the minimum temperature was 50 degrees.

Miss Ruth Joseph has returned from a visit to friends in the metropolis.

Harvey Lance and family are up from the city on a vacation. Harvey is a special policeman and has been making good. He is always heartily greeted by old time friends.

Miss Hazel DeLong has returned from the hospital in San Francisco where she had an operation performed on her knee by Dr. Sherman, the specialist.

Mr. Cecil Carlyle has assumed the ownership of the Little Lake Herald and will conduct the same in future. The Dispatch extends congratulations and wishes the young man success.

C. O. Dunbar, business manager of the Santa Rosa Press-Democrat, was in town a few days this week on business. The Press Democrat has one of the best appointed offices in the state now and is prepared to do all kinds of rule and book work.

Mrs. Mabel Phelps came up from Berkeley this week on a visit to her father W. D. White who has been quite ill for several weeks.

J. C. Lane, of Manchester, paid the county seat a visit this week in connection with the matter of the contested claims on Alder creek in which he is interested.

Dr. Charley Case and wife of Tacoma arrived here last week on a visit to Dr. E. G. Case and family of this city. The Doctor is an eminent surgeon and has been working hard and is broken down in health and has come here to recuperate.

Don't forget the entertainment and musicale treat by the Catholic Ladies Society on Wednesday evening, July 15. There will be vocal and instrumental music, monologues, and recitations, with ice cream and refreshments and dancing, after the entertainment. Mrs. B. C. Cosgrove, Mr. James Kinslow, Miss Imela Kinslow, and Miss Mary Crosby are among those who will be heard from on the program.